

Statement of Information

Single residential property located outside the Melbourne metropolitan area

Section 47AF of the Estate Agents Act 1980

Property offered for sale

Address Including suburb or locality and postcode

Indicative selling price

For the meaning of this price see consumer.vic.gov.au/underquoting

Range between &

Median sale price

Median price House Unit Suburb or locality
 Period - From to Source

Comparable property sales (*Delete A or B below as applicable)

A* These are the three properties sold within five kilometres of the property for sale in the last eighteen months that the estate agent or agent's representative considers to be most comparable to the property for sale.

	Address of comparable property	Price	Date of sale
1	2/25 Whitefield St BLACK HILL 3350	\$166,500	22/01/2018
2	4/10 Simpson St BLACK HILL 3350	\$147,500	23/01/2018
3	2/318 Lyons St.S BALLARAT CENTRAL 3350	\$145,000	22/07/2017

OR

B* The estate agent or agent's representative reasonably believes that fewer than three comparable properties were sold within five kilometres of the property for sale in the last eighteen months.

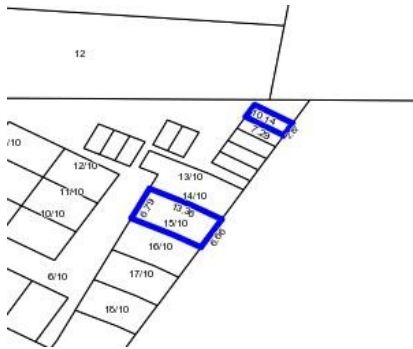

1 1 1

Rooms: 2
Property Type: Unit
 Agent Comments

Indicative Selling Price
 \$143,000 - \$150,000
Median House Price
 Year ending March 2018: \$375,000

STATEMENT OF INFORMATION FOR A RESIDENTIAL PROPERTY

Comparable Properties



2/25 Whitefield St BLACK HILL 3350 (REI)

Agent Comments

1 1 1

Price: \$166,500
Method: Private Sale
Date: 22/01/2018
Rooms: 2
Property Type: Unit



4/10 Simpson St BLACK HILL 3350 (REI)

Agent Comments

1 1 1

Price: \$147,500
Method: Private Sale
Date: 23/01/2018
Rooms: -
Property Type: Unit



2/318 Lyons St.S BALLARAT CENTRAL 3350 (REI)

Agent Comments

1 1 1

Price: \$145,000
Method: Private Sale
Date: 22/07/2017
Rooms: -
Property Type: Unit