

**A real estate agent is permitted by *legislation* to fill up the items in this box in a sale of residential property.**

**Where there is more than one purchaser** ☐ JOINT TENANTS  
☐ tenants in common ☐ in unequal shares, specify:

BREACH OF COPYRIGHT MAY RESULT IN LEGAL ACTION

## SIGNING PAGE

VENDOR	PURCHASER
<p><b>Signed by</b></p>  <p>_____ Vendor</p>    <p>_____ Vendor</p>	<p><b>Signed by</b></p>  <p>_____ Purchaser</p>    <p>_____ Purchaser</p>
VENDOR (COMPANY)	PURCHASER (COMPANY)
<p><b>Signed by</b> in accordance with s127(1) of the Corporations Act 2001 by the authorised person(s) whose signature(s) appear(s) below:</p>     <p>_____ Signature of authorised person</p> <p>_____ Signature of authorised person</p> <p>_____ Name of authorised person</p> <p>_____ Name of authorised person</p> <p>_____ Office held</p> <p>_____ Office held</p>	<p><b>Signed by</b> in accordance with s127(1) of the Corporations Act 2001 by the authorised person(s) whose signature(s) appear(s) below:</p>     <p>_____ Signature of authorised person</p> <p>_____ Signature of authorised person</p> <p>_____ Name of authorised person</p> <p>_____ Name of authorised person</p> <p>_____ Office held</p> <p>_____ Office held</p>

## Choices

Vendor agrees to accept a **deposit-bond**☒ NO ☐ yes**Nominated Electronic Lodgment Network (ELN)** (clause 4)

PEXA

**Manual transaction** (clause 30)☒ NO ☐ yes

(if yes, vendor must provide further details, including any applicable exemption, in the space below):

**Tax information (the parties promise this is correct as far as each party is aware)****Land tax** is adjustable☐ NO ☒ yes**GST:** Taxable supply☒ NO ☐ yes in full ☐ yes to an extent

Margin scheme will be used in making the taxable supply

☐ NO ☐ yes

This sale is not a taxable supply because (one or more of the following may apply) the sale is:

- ☐ not made in the course or furtherance of an enterprise that the vendor carries on (section 9-5(b))
- ☐ by a vendor who is neither registered nor required to be registered for GST (section 9-5(d))
- ☐ GST-free because the sale is the supply of a going concern under section 38-325
- ☐ GST-free because the sale is subdivided farm land or farm land supplied for farming under Subdivision 38-O
- ☒ input taxed because the sale is of eligible residential premises (sections 40-65, 40-75(2) and 195-1)

Purchaser must make an **GSTRW payment**☒ NO ☐ yes (if yes, vendor must provide

(GST residential withholding payment)

details)

If the details below are not fully completed at the contract date, the vendor must provide all these details in a separate notice at least 7 days before the date for completion.

**GSTRW payment (GST residential withholding payment) – details**

Frequently the supplier will be the vendor. However, sometimes further information will be required as to which entity is liable for GST, for example, if the supplier is a partnership, a trust, part of a GST group or a participant in a GST joint venture.

Supplier's name:

Supplier's ABN:

Supplier's GST branch number (if applicable):

Supplier's business address:

Supplier's representative:

Supplier's contact phone number:

Supplier's proportion of **GSTRW payment**:**If more than one supplier, provide the above details for each supplier.**Amount purchaser must pay – price multiplied by the **GSTRW rate** (residential withholding rate):Amount must be paid: ☐ AT COMPLETION ☐ at another time (specify):Is any of the consideration not expressed as an amount in money? ☐ NO ☐ yes

If "yes", the GST inclusive market value of the non-monetary consideration: \$

Other details (including those required by regulation or the ATO forms):

## List of Documents

General	Strata or community title (clause 23 of the contract)
<ul style="list-style-type: none"> <li><input checked="" type="checkbox"/> 1 property certificate for the land</li> <li><input checked="" type="checkbox"/> 2 plan of the land</li> <li><input type="checkbox"/> 3 unregistered plan of the land</li> <li><input type="checkbox"/> 4 plan of land to be subdivided</li> <li><input type="checkbox"/> 5 document that is to be lodged with a relevant plan</li> <li><input checked="" type="checkbox"/> 6 section 10.7(2) planning certificate under Environmental Planning and Assessment Act 1979</li> <li><input type="checkbox"/> 7 additional information included in that certificate under section 10.7(5)</li> <li><input checked="" type="checkbox"/> 8 sewerage infrastructure location diagram (service location diagram)</li> <li><input checked="" type="checkbox"/> 9 sewer lines location diagram (sewerage service diagram)</li> <li><input type="checkbox"/> 10 document that created or may have created an easement, profit à prendre, restriction on use or positive covenant disclosed in this contract</li> <li><input type="checkbox"/> 11 <i>planning agreement</i></li> <li><input type="checkbox"/> 12 section 88G certificate (positive covenant)</li> <li><input type="checkbox"/> 13 survey report</li> <li><input type="checkbox"/> 14 building information certificate or building certificate given under <i>legislation</i></li> <li><input type="checkbox"/> 15 occupation certificate</li> <li><input type="checkbox"/> 16 lease (with every relevant memorandum or variation)</li> <li><input type="checkbox"/> 17 other document relevant to tenancies</li> <li><input type="checkbox"/> 18 licence benefiting the land</li> <li><input type="checkbox"/> 19 old system document</li> <li><input type="checkbox"/> 20 Crown purchase statement of account</li> <li><input type="checkbox"/> 21 building management statement</li> <li><input checked="" type="checkbox"/> 22 form of requisitions</li> <li><input type="checkbox"/> 23 <i>clearance certificate</i></li> <li><input type="checkbox"/> 24 land tax certificate</li> </ul>	<ul style="list-style-type: none"> <li><input type="checkbox"/> 33 property certificate for strata common property</li> <li><input type="checkbox"/> 34 plan creating strata common property</li> <li><input type="checkbox"/> 35 strata by-laws</li> <li><input type="checkbox"/> 36 strata development contract or statement</li> <li><input type="checkbox"/> 37 strata management statement</li> <li><input type="checkbox"/> 38 strata renewal proposal</li> <li><input type="checkbox"/> 39 strata renewal plan</li> <li><input type="checkbox"/> 40 leasehold strata - lease of lot and common property</li> <li><input type="checkbox"/> 41 property certificate for neighbourhood property</li> <li><input type="checkbox"/> 42 plan creating neighbourhood property</li> <li><input type="checkbox"/> 43 neighbourhood development contract</li> <li><input type="checkbox"/> 44 neighbourhood management statement</li> <li><input type="checkbox"/> 45 property certificate for precinct property</li> <li><input type="checkbox"/> 46 plan creating precinct property</li> <li><input type="checkbox"/> 47 precinct development contract</li> <li><input type="checkbox"/> 48 precinct management statement</li> <li><input type="checkbox"/> 49 property certificate for community property</li> <li><input type="checkbox"/> 50 plan creating community property</li> <li><input type="checkbox"/> 51 community development contract</li> <li><input type="checkbox"/> 52 community management statement</li> <li><input type="checkbox"/> 53 document disclosing a change of by-laws</li> <li><input type="checkbox"/> 54 document disclosing a change in a development or management contract or statement</li> <li><input type="checkbox"/> 55 document disclosing a change in boundaries</li> <li><input type="checkbox"/> 56 information certificate under Strata Schemes Management Act 2015</li> <li><input type="checkbox"/> 57 information certificate under Community Land Management Act 2021</li> <li><input type="checkbox"/> 58 disclosure statement - off the plan contract</li> <li><input type="checkbox"/> 59 other document relevant to the off the plan contract</li> </ul>
<p><b>Home Building Act 1989</b></p> <ul style="list-style-type: none"> <li><input type="checkbox"/> 25 insurance certificate</li> <li><input type="checkbox"/> 26 brochure or warning</li> <li><input type="checkbox"/> 27 evidence of alternative indemnity cover</li> </ul> <p><b>Swimming Pools Act 1992</b></p> <ul style="list-style-type: none"> <li><input type="checkbox"/> 28 certificate of compliance</li> <li><input type="checkbox"/> 29 evidence of registration</li> <li><input type="checkbox"/> 30 relevant occupation certificate</li> <li><input type="checkbox"/> 31 certificate of non-compliance</li> <li><input type="checkbox"/> 32 detailed reasons of non-compliance</li> </ul>	<p><b>Other</b></p> <ul style="list-style-type: none"> <li><input type="checkbox"/> 60</li> </ul>

**HOLDER OF STRATA OR COMMUNITY SCHEME RECORDS – Name, address, email address and telephone number**

---

## SECTION 66W CERTIFICATE

I, \_\_\_\_\_ of \_\_\_\_\_,  
, certify as follows:

1. I am a \_\_\_\_\_ currently admitted to practise in New South Wales;
2. I am giving this certificate in accordance with section 66W of the Conveyancing Act 1919 with reference to a contract for the sale of property at **12 Ellen Street, Panania**, from **Robert Keith Matthew and Betty Grace Matthew**  
to \_\_\_\_\_  
in order that there is no cooling off period in relation to that contract;
3. I do not act for **Robert Keith Matthew and Betty Grace Matthew** and am not employed in the legal practice of a solicitor acting for **Robert Keith Matthew and Betty Grace Matthew** nor am I a member or employee of a firm of which a solicitor acting for **Robert Keith Matthew and Betty Grace Matthew** is a member or employee; and
4. I have explained to \_\_\_\_\_ :
  - (a) The effect of the contract for the purchase of that property;
  - (b) The nature of this certificate; and
  - (c) The effect of giving this certificate to the vendor, i.e. that there is no cooling off period in relation to the contract.

Dated: \_\_\_\_\_

\_\_\_\_\_

**IMPORTANT NOTICE TO VENDORS AND PURCHASERS**

Before signing this contract you should ensure that you understand your rights and obligations, some of which are not written in this contract but are implied by law.

**WARNING—SMOKE ALARMS**

The owners of certain types of buildings and strata lots must have smoke alarms, or in certain cases heat alarms, installed in the building or lot in accordance with regulations under the *Environmental Planning and Assessment Act 1979*. It is an offence not to comply. It is also an offence to remove or interfere with a smoke alarm or heat alarm. Penalties apply.

**WARNING—LOOSE-FILL ASBESTOS INSULATION**

Before purchasing land that includes residential premises, within the meaning of the *Home Building Act 1989*, Part 8, Division 1A, built before 1985, a purchaser is strongly advised to consider the possibility that the premises may contain loose-fill asbestos insulation, within the meaning of the *Home Building Act 1989*, Part 8, Division 1A. In particular, a purchaser should—

- (a) search the Register required to be maintained under the *Home Building Act 1989*, Part 8, Division 1A, and
- (b) ask the relevant local council whether it holds records showing that the residential premises contain loose-fill asbestos insulation.

For further information about loose-fill asbestos insulation, including areas in which residential premises have been identified as containing loose-fill asbestos insulation, contact NSW Fair Trading.

### **Cooling off period (purchaser's rights)**

- 1** This is the statement required by the *Conveyancing Act 1919*, section 66X. This statement applies to a contract for the sale of residential property.
- 2** **EXCEPT** in the circumstances listed in paragraph 3, the purchaser may rescind the contract before 5pm on—
  - (a) for an off the plan contract—the tenth business day after the day on which the contract was made, or
  - (b) in any other case—the fifth business day after the day on which the contract was made.
- 3** There is **NO COOLING OFF PERIOD**—
  - (a) if, at or before the time the contract is made, the purchaser gives to the vendor, or the vendor's solicitor or agent, a certificate that complies with the Act, section 66W, or
  - (b) if the property is sold by public auction, or
  - (c) if the contract is made on the same day as the property was offered for sale by public auction but passed in, or
  - (d) if the contract is made in consequence of the exercise of an option to purchase the property, other than an option that is void under the Act, section 66ZG.
- 4** A purchaser exercising the right to cool off by rescinding the contract forfeits 0.25% of the purchase price of the property to the vendor.
- 5** The vendor is entitled to recover the forfeited amount from an amount paid by the purchaser as a deposit under the contract. The purchaser is entitled to a refund of any balance.

### **DISPUTES**

If you get into a dispute with the other party, the Law Society and Real Estate Institute encourage you to use informal procedures such as negotiation, independent expert appraisal, the Law Society Conveyancing Dispute Resolution Scheme or mediation (for example mediation under the Law Society Mediation Program).

### **AUCTIONS**

Regulations made under the Property and Stock Agents Act 2002 prescribe a number of conditions applying to sales by auction.

**WARNINGS**

1. Various Acts of Parliament and other matters can affect the rights of the parties to this contract. Some important matters are actions, claims, decisions, licences, notices, orders, proposals or rights of way involving:
 

APA Group	NSW Department of Education
Australian Taxation Office	NSW Fair Trading
Council	Owner of adjoining land
County Council	Privacy
Department of Planning and Environment	Public Works Advisory
Department of Primary Industries	Subsidence Advisory NSW
Electricity and gas	Telecommunications
Land and Housing Corporation	Transport for NSW
Local Land Services	Water, sewerage or drainage authority

If you think that any of these matters affects the property, tell your solicitor.
2. A lease may be affected by the Agricultural Tenancies Act 1990, the Residential Tenancies Act 2010 or the Retail Leases Act 1994.
3. If any purchase money is owing to the Crown, it will become payable before obtaining consent, or if no consent is needed, when the transfer is registered.
4. If a consent to transfer is required under legislation, see clause 27 as to the obligations of the parties.
5. The vendor should continue the vendor's insurance until completion. If the vendor wants to give the purchaser possession before completion, the vendor should first ask the insurer to confirm this will not affect the insurance.
6. Most purchasers will have to pay transfer duty (and, sometimes, if the purchaser is not an Australian citizen, surcharge purchaser duty) on this contract. Some purchasers may be eligible to choose to pay first home buyer choice property tax instead of transfer duty. If a payment is not made on time, interest and penalties may be incurred.
7. If the purchaser agrees to the release of deposit, the purchaser's right to recover the deposit may stand behind the rights of others (for example the vendor's mortgagee).
8. The purchaser should arrange insurance as appropriate.
9. Some transactions involving personal property may be affected by the Personal Property Securities Act 2009.
10. A purchaser should be satisfied that finance will be available at the time of completing the purchase.
11. Where the market value of the property is at or above a legislated amount, the purchaser may have to comply with a foreign resident capital gains withholding payment obligation (even if the vendor is not a foreign resident). If so, this will affect the amount available to the vendor on completion.
12. Purchasers of some residential properties may have to withhold part of the purchase price to be credited towards the GST liability of the vendor. If so, this will also affect the amount available to the vendor. More information is available from the ATO.



The vendor sells and the purchaser buys the *property* for the price under these provisions instead of Schedule 3 Conveyancing Act 1919, subject to any *legislation* that cannot be excluded.

# **1 Definitions (a term in italics is a defined term)**

1.1 In this contract, these terms (in any form) mean –

<i>adjustment date</i>	the earlier of the giving of possession to the purchaser or completion;
<i>adjustment figures</i>	details of the adjustments to be made to the price under clause 14;
<i>authorised Subscriber</i>	a <i>Subscriber</i> (not being a <i>party's solicitor</i> ) named in a notice <i>served</i> by a <i>party</i> as being authorised for the purposes of clause 20.6.8;
<i>bank</i>	the Reserve Bank of Australia or an authorised deposit-taking institution which is a bank, a building society or a credit union;
<i>business day</i>	any day except a bank or public holiday throughout NSW or a Saturday or Sunday;
<i>cheque</i>	a cheque that is not postdated or stale;
<i>clearance certificate</i>	a certificate within the meaning of s14-220 of Schedule 1 to the <i>TA Act</i> , that covers one or more days falling within the period from and including the contract date to completion;
<i>completion time</i>	the time of day at which completion is to occur;
<i>conveyancing rules</i>	the rules made under s12E of the Real Property Act 1900;
<i>deposit-bond</i>	a deposit bond or guarantee with each of the following approved by the vendor – <ul style="list-style-type: none"> <li>• the issuer;</li> <li>• the expiry date (if any); and</li> <li>• the amount;</li> </ul>
<i>depositholder</i>	vendor's agent (or if no vendor's agent is named in this contract, the vendor's <i>solicitor</i> , or if no vendor's <i>solicitor</i> is named in this contract, the buyer's agent);
<i>discharging mortgagee</i>	any discharging mortgagee, chargee, covenant chargee or caveator whose provision of a <i>Digitally Signed</i> discharge of mortgage, discharge of charge or withdrawal of caveat is required in order for unencumbered title to the <i>property</i> to be transferred to the purchaser;
<i>document of title</i>	document relevant to the title or the passing of title;
<i>ECNL</i>	the Electronic Conveyancing National Law (NSW);
<i>electronic document</i>	a dealing as defined in the Real Property Act 1900 which may be created and <i>Digitally Signed</i> in an <i>Electronic Workspace</i> ;
<i>electronic transaction</i>	a <i>Conveyancing Transaction</i> to be conducted for the <i>parties</i> by their legal representatives as <i>Subscribers</i> using an <i>ELN</i> and in accordance with the <i>ECNL</i> and the <i>participation rules</i> ;
<i>electronic transfer</i>	a transfer of land under the Real Property Act 1900 for the <i>property</i> to be prepared and <i>Digitally Signed</i> in the <i>Electronic Workspace</i> established for the purposes of the <i>parties' Conveyancing Transaction</i> ;
<i>FRCGW percentage</i>	the percentage mentioned in s14-200(3)(a) of Schedule 1 to the <i>TA Act</i> (12.5% as at 1 July 2017);
<i>FRCGW remittance</i>	a remittance which the purchaser must make under s14-200 of Schedule 1 to the <i>TA Act</i> , being the lesser of the <i>FRCGW percentage</i> of the price (inclusive of GST, if any) and the amount specified in a <i>variation served</i> by a <i>party</i> ;
<i>GST Act</i>	A New Tax System (Goods and Services Tax) Act 1999;
<i>GST rate</i>	the rate mentioned in s4 of A New Tax System (Goods and Services Tax Imposition - General) Act 1999 (10% as at 1 July 2000);
<i>GSTRW payment</i>	a payment which the purchaser must make under s14-250 of Schedule 1 to the <i>TA Act</i> (the price multiplied by the <i>GSTRW rate</i> );
<i>GSTRW rate</i>	the rate determined under ss14-250(6), (8) or (9) of Schedule 1 to the <i>TA Act</i> (as at 1 July 2018, usually 7% of the price if the margin scheme applies, 1/11 <sup>th</sup> if not);
<i>incoming mortgagee</i>	any mortgagee who is to provide finance to the purchaser on the security of the <i>property</i> and to enable the purchaser to pay the whole or part of the price;
<i>legislation</i>	an Act or a by-law, ordinance, regulation or rule made under an Act;
<i>manual transaction</i>	a <i>Conveyancing Transaction</i> in which a dealing forming part of the <i>Lodgment Case</i> at or following completion cannot be <i>Digitally Signed</i> ;
<i>normally</i>	subject to any other provision of this contract;
<i>participation rules</i>	the participation rules as determined by the <i>ECNL</i> ;
<i>party</i>	each of the vendor and the purchaser;
<i>property</i>	the land, the improvements, all fixtures and the inclusions, but not the exclusions;
<i>planning agreement</i>	a valid voluntary agreement within the meaning of s7.4 of the Environmental Planning and Assessment Act 1979 entered into in relation to the <i>property</i> ;
<i>populate</i>	to complete data fields in the <i>Electronic Workspace</i> ;

<i>requisition</i>	an objection, question or requisition (but the term does not include a claim);
<i>rescind</i>	rescind this contract from the beginning;
<i>serve</i>	serve in writing on the other <i>party</i> ;
<i>settlement cheque</i>	an unendorsed <i>cheque</i> made payable to the person to be paid and – <ul style="list-style-type: none"> <li>• issued by a <i>bank</i> and drawn on itself; or</li> <li>• if authorised in writing by the vendor or the vendor's <i>solicitor</i>, some other <i>cheque</i>;</li> </ul>
<i>solicitor</i>	in relation to a <i>party</i> , the <i>party's</i> solicitor or licensed conveyancer named in this contract or in a notice <i>served</i> by the <i>party</i> ;
<i>TA Act</i>	Taxation Administration Act 1953;
<i>terminate</i>	terminate this contract for breach;
<i>title data</i>	the details of the title to the <i>property</i> made available to the <i>Electronic Workspace</i> by the <i>Land Registry</i> ;
<i>variation</i>	a variation made under s14-235 of Schedule 1 to the <i>TA Act</i> ;
<i>within</i>	in relation to a period, at any time before or during the period; and
<i>work order</i>	a valid direction, notice or order that requires work to be done or money to be spent on or in relation to the <i>property</i> or any adjoining footpath or road (but the term does not include a notice under s22E of the Swimming Pools Act 1992 or clause 22 of the Swimming Pools Regulation 2018).

- 1.2 Words and phrases used in this contract (italicised and in Title Case, such as *Conveyancing Transaction*, *Digitally Signed*, *Electronic Workspace*, *ELN*, *ELNO*, *Land Registry*, *Lodgment Case* and *Subscriber*) have the meanings given in the *participation rules*.

## 2 Deposit and other payments before completion

- 2.1 The purchaser must pay the deposit to the *depositholder* as stakeholder.
- 2.2 *Normally*, the purchaser must pay the deposit on the making of this contract, and this time is essential.
- 2.3 If this contract requires the purchaser to pay any of the deposit by a later time, that time is also essential.
- 2.4 The purchaser can pay any of the deposit by –
- 2.4.1 giving cash (up to \$2,000) to the *depositholder*;
  - 2.4.2 unconditionally giving a *cheque* to the *depositholder* or to the vendor, vendor's agent or vendor's *solicitor* for sending to the *depositholder*; or
  - 2.4.3 electronic funds transfer to the *depositholder's* nominated account and, if requested by the vendor or the *depositholder*, providing evidence of that transfer.
- 2.5 The vendor can *terminate* if –
- 2.5.1 any of the deposit is not paid on time;
  - 2.5.2 a *cheque* for any of the deposit is not honoured on presentation; or
  - 2.5.3 a payment under clause 2.4.3 is not received in the *depositholder's* nominated account by 5.00 pm on the third *business day* after the time for payment.
- This right to *terminate* is lost as soon as the deposit is paid in full.
- 2.6 If the vendor accepts a *deposit-bond* for the deposit, clauses 2.1 to 2.5 do not apply.
- 2.7 If the vendor accepts a *deposit-bond* for part of the deposit, clauses 2.1 to 2.5 apply only to the balance.
- 2.8 If any of the deposit or of the balance of the price is paid before completion to the vendor or as the vendor directs, it is a charge on the land in favour of the purchaser until *termination* by the vendor or completion, subject to any existing right.
- 2.9 If each *party* tells the *depositholder* that the deposit is to be invested, the *depositholder* is to invest the deposit (at the risk of the *party* who becomes entitled to it) with a *bank*, in an interest-bearing account in NSW, payable at call, with interest to be reinvested, and pay the interest to the *parties* equally, after deduction of all proper government taxes and financial institution charges and other charges.

## 3 Deposit-bond

- 3.1 This clause applies only if the vendor accepts a *deposit-bond* for the deposit (or part of it).
- 3.2 The purchaser must provide the *deposit-bond* to the vendor's *solicitor* (or if no solicitor the *depositholder*) at or before the making of this contract and this time is essential.
- 3.3 If the *deposit-bond* has an expiry date and completion does not occur by the date which is 14 days before the expiry date, the purchaser must *serve* a replacement *deposit-bond* at least 7 days before the expiry date. The time for service is essential.
- 3.4 The vendor must approve a replacement *deposit-bond* if –
- 3.4.1 it is from the same issuer and for the same amount as the earlier *deposit-bond*; and
  - 3.4.2 it has an expiry date at least three months after its date of issue.
- 3.5 A breach of clauses 3.2 or 3.3 entitles the vendor to *terminate*. The right to *terminate* is lost as soon as –
- 3.5.1 the purchaser *serves* a replacement *deposit-bond*; or
  - 3.5.2 the deposit is paid in full under clause 2.
- 3.6 Clauses 3.3 and 3.4 can operate more than once.

- 3.7 If the purchaser serves a replacement *deposit-bond*, the vendor must serve the earlier *deposit-bond*.
- 3.8 The amount of any *deposit-bond* does not form part of the price for the purposes of clause 16.5.
- 3.9 The vendor must give the purchaser any original *deposit-bond* –
- 3.9.1 on completion; or
  - 3.9.2 if this contract is *rescinded*.
- 3.10 If this contract is *terminated* by the vendor –
- 3.10.1 *normally*, the vendor can immediately demand payment from the issuer of the *deposit-bond*; or
  - 3.10.2 if the purchaser serves prior to *termination* a notice disputing the vendor's right to *terminate*, the vendor must forward any original *deposit-bond* (or its proceeds if called up) to the *depositholder* as stakeholder.
- 3.11 If this contract is *terminated* by the purchaser –
- 3.11.1 *normally*, the vendor must give the purchaser any original *deposit-bond*; or
  - 3.11.2 if the vendor serves prior to *termination* a notice disputing the purchaser's right to *terminate*, the vendor must forward any original *deposit-bond* (or its proceeds if called up) to the *depositholder* as stakeholder.
- 4 Electronic transaction**
- 4.1 This *Conveyancing Transaction* is to be conducted as an *electronic transaction* unless –
- 4.1.1 the contract says this transaction is a *manual transaction*, giving the reason, or
  - 4.1.2 a party serves a notice stating why the transaction is a *manual transaction*, in which case the parties do not have to complete earlier than 14 days after service of the notice, and clause 21.3 does not apply to this provision,
- and in both cases clause 30 applies.
- 4.2 If, because of clause 4.1.2, this *Conveyancing Transaction* is to be conducted as a *manual transaction* –
- 4.2.1 each party must –
    - bear equally any disbursements or fees; and
    - otherwise bear that party's own costs;
 incurred because this *Conveyancing Transaction* was to be conducted as an *electronic transaction*; and
  - 4.2.2 if a party has paid all of a disbursement or fee which, by reason of this clause, is to be borne equally by the parties, that amount must be adjusted under clause 14.
- 4.3 The parties must conduct the *electronic transaction* –
- 4.3.1 in accordance with the *participation rules* and the *ECNL*; and
  - 4.3.2 using the nominated *ELN*, unless the parties otherwise agree. This clause 4.3.2 does not prevent a party using an *ELN* which can interoperate with the nominated *ELN*.
- 4.4 A party must pay the fees and charges payable by that party to the *ELNO* and the *Land Registry*.
- 4.5 *Normally*, the vendor must *within 7 days* of the contract date create and *populate* an *Electronic Workspace* with *title data* and the date for completion, and invite the purchaser to the *Electronic Workspace*.
- 4.6 If the vendor has not created an *Electronic Workspace* in accordance with clause 4.5, the purchaser may create and *populate* an *Electronic Workspace* and, if it does so, the purchaser must invite the vendor to the *Electronic Workspace*.
- 4.7 The parties must, as applicable to their role in the *Conveyancing Transaction* and the steps taken under clauses 4.5 or 4.6 –
- 4.7.1 promptly join the *Electronic Workspace* after receipt of an invitation;
  - 4.7.2 create and *populate* an *electronic transfer*;
  - 4.7.3 invite any *discharging mortgagee* or *incoming mortgagee* to join the *Electronic Workspace*; and
  - 4.7.4 *populate* the *Electronic Workspace* with a nominated *completion time*.
- 4.8 If the transferee in the *electronic transfer* is not the purchaser, the purchaser must give the vendor a direction signed by the purchaser personally for that transfer.
- 4.9 The vendor can require the purchaser to include a covenant or easement in the *electronic transfer* only if this contract contains the wording of the proposed covenant or easement, and a description of the land burdened and benefited.
- 4.10 If the purchaser must make a *GSTRW payment* or an *FRCGW remittance*, the purchaser must *populate* the *Electronic Workspace* with the payment details for the *GSTRW payment* or *FRCGW remittance* payable to the Deputy Commissioner of Taxation at least 2 *business days* before the date for completion.
- 4.11 Before completion, the parties must ensure that –
- 4.11.1 all *electronic documents* which a party must *Digitally Sign* to complete the *electronic transaction* are *populated* and *Digitally Signed*;
  - 4.11.2 all certifications required by the *ECNL* are properly given; and
  - 4.11.3 they do everything else in the *Electronic Workspace* which that party must do to enable the *electronic transaction* to proceed to completion.
- 4.12 If the computer systems of any of the *Land Registry*, the *ELNO*, Revenue NSW or the Reserve Bank of Australia are inoperative for any reason at the *completion time* agreed by the parties, a failure to complete this contract for that reason is not a default under this contract on the part of either party.

- 4.13 If the computer systems of the *Land Registry* are inoperative for any reason at the *completion time* agreed by the *parties*, and the *parties* choose that financial settlement is to occur despite this, then on financial settlement occurring –
- 4.13.1 all *electronic documents Digitally Signed* by the vendor and any discharge of mortgage, withdrawal of caveat or other *electronic document* forming part of the *Lodgment Case* for the *electronic transaction* are taken to have been unconditionally and irrevocably delivered to the purchaser or the purchaser's mortgagee at the time of financial settlement together with the right to deal with the land; and
- 4.13.2 the vendor is taken to have no legal or equitable interest in the *property*.
- 4.14 If the *parties* do not agree about the delivery before completion of one or more documents or things that cannot be delivered through the *Electronic Workspace*, the *party* required to deliver the documents or things –
- 4.14.1 holds them on completion in escrow for the benefit of; and
- 4.14.2 must immediately after completion deliver the documents or things to, or as directed by; the *party* entitled to them.

## 5 Requisitions

- 5.1 If a form of *requisitions* is attached to this contract, the purchaser is taken to have made those *requisitions*.
- 5.2 If the purchaser is or becomes entitled to make any other *requisition*, the purchaser can make it only by *serving* it –
- 5.2.1 if it arises out of this contract or it is a general question about the *property* or title - *within* 21 days after the contract date;
- 5.2.2 if it arises out of anything *served* by the vendor - *within* 21 days after the later of the contract date and that *service*; and
- 5.2.3 in any other case - *within* a reasonable time.

## 6 Error or misdescription

- 6.1 *Normally*, the purchaser can (but only before completion) claim compensation for an error or misdescription in this contract (as to the *property*, the title or anything else and whether substantial or not).
- 6.2 This clause applies even if the purchaser did not take notice of or rely on anything in this contract containing or giving rise to the error or misdescription.
- 6.3 However, this clause does not apply to the extent the purchaser knows the true position.

## 7 Claims by purchaser

- Normally*, the purchaser can make a claim (including a claim under clause 6) before completion only by *serving* it with a statement of the amount claimed, and if the purchaser makes one or more claims before completion –
- 7.1 the vendor can *rescind* if in the case of claims that are not claims for delay –
- 7.1.1 the total amount claimed exceeds 5% of the price;
- 7.1.2 the vendor *serves* notice of intention to *rescind*; and
- 7.1.3 the purchaser does not *serve* notice waiving the claims *within* 14 days after that *service*; and
- 7.2 if the vendor does not *rescind*, the *parties* must complete and if this contract is completed –
- 7.2.1 the lesser of the total amount claimed and 10% of the price must be paid out of the price to and held by the *depositholder* until the claims are finalised or lapse;
- 7.2.2 the amount held is to be invested in accordance with clause 2.9;
- 7.2.3 the claims must be finalised by an arbitrator appointed by the *parties* or, if an appointment is not made *within* 1 month of completion, by an arbitrator appointed by the President of the Law Society at the request of a *party* (in the latter case the *parties* are bound by the terms of the Conveyancing Arbitration Rules approved by the Law Society as at the date of the appointment);
- 7.2.4 the purchaser is not entitled, in respect of the claims, to more than the total amount claimed and the costs of the purchaser;
- 7.2.5 net interest on the amount held must be paid to the *parties* in the same proportion as the amount held is paid; and
- 7.2.6 if the *parties* do not appoint an arbitrator and neither *party* requests the President to appoint an arbitrator *within* 3 months after completion, the claims lapse and the amount belongs to the vendor.

## 8 Vendor's rights and obligations

- 8.1 The vendor can *rescind* if –
- 8.1.1 the vendor is, on reasonable grounds, unable or unwilling to comply with a *requisition*;
- 8.1.2 the vendor *serves* a notice of intention to *rescind* that specifies the *requisition* and those grounds; and
- 8.1.3 the purchaser does not *serve* a notice waiving the *requisition* *within* 14 days after that *service*.

- 8.2 If the vendor does not comply with this contract (or a notice under or relating to it) in an essential respect, the purchaser can *terminate* by *serving* a notice. After the *termination* –
- 8.2.1 the purchaser can recover the deposit and any other money paid by the purchaser under this contract;
  - 8.2.2 the purchaser can sue the vendor to recover damages for breach of contract; and
  - 8.2.3 if the purchaser has been in possession a *party* can claim for a reasonable adjustment.

## 9 Purchaser's default

If the purchaser does not comply with this contract (or a notice under or relating to it) in an essential respect, the vendor can *terminate* by *serving* a notice. After the *termination* the vendor can –

- 9.1 keep or recover the deposit (to a maximum of 10% of the price);
- 9.2 hold any other money paid by the purchaser under this contract as security for anything recoverable under this clause –
  - 9.2.1 for 12 months after the *termination*; or
  - 9.2.2 if the vendor commences proceedings under this clause *within* 12 months, until those proceedings are concluded; and
- 9.3 sue the purchaser either –
  - 9.3.1 where the vendor has resold the *property* under a contract made *within* 12 months after the *termination*, to recover –
    - the deficiency on resale (with credit for any of the deposit kept or recovered and after allowance for any capital gains tax or goods and services tax payable on anything recovered under this clause); and
    - the reasonable costs and expenses arising out of the purchaser's non-compliance with this contract or the notice and of resale and any attempted resale; or
  - 9.3.2 to recover damages for breach of contract.

## 10 Restrictions on rights of purchaser

- 10.1 The purchaser cannot make a claim or *requisition* or *rescind* or *terminate* in respect of –
  - 10.1.1 the ownership or location of any fence as defined in the Dividing Fences Act 1991;
  - 10.1.2 a service for the *property* being a joint service or passing through another property, or any service for another property passing through the *property* ('service' includes air, communication, drainage, electricity, garbage, gas, oil, radio, sewerage, telephone, television or water service);
  - 10.1.3 a wall being or not being a party wall in any sense of that term or the *property* being affected by an easement for support or not having the benefit of an easement for support;
  - 10.1.4 any change in the *property* due to fair wear and tear before completion;
  - 10.1.5 a promise, representation or statement about this contract, the *property* or the title, not set out or referred to in this contract;
  - 10.1.6 a condition, exception, reservation or restriction in a Crown grant;
  - 10.1.7 the existence of any authority or licence to explore or prospect for gas, minerals or petroleum;
  - 10.1.8 any easement or restriction on use the substance of either of which is disclosed in this contract or any non-compliance with the easement or restriction on use; or
  - 10.1.9 anything the substance of which is disclosed in this contract (except a caveat, charge, mortgage, priority notice or writ).
- 10.2 The purchaser cannot *rescind* or *terminate* only because of a defect in title to or quality of the inclusions.
- 10.3 *Normally*, the purchaser cannot make a claim or *requisition* or *rescind* or *terminate* or require the vendor to change the nature of the title disclosed in this contract (for example, to remove a caution evidencing qualified title, or to lodge a plan of survey as regards limited title).

## 11 Compliance with work orders

- 11.1 *Normally*, the vendor must by completion comply with a *work order* made on or before the contract date and if this contract is completed the purchaser must comply with any other *work order*.
- 11.2 If the purchaser complies with a *work order*, and this contract is *rescinded* or *terminated*, the vendor must pay the expense of compliance to the purchaser.

## 12 Certificates and inspections

The vendor must do everything reasonable to enable the purchaser, subject to the rights of any tenant –

- 12.1 to have the *property* inspected to obtain any certificate or report reasonably required;
- 12.2 to apply (if necessary in the name of the vendor) for –
  - 12.2.1 any certificate that can be given in respect of the *property* under *legislation*; or
  - 12.2.2 a copy of any approval, certificate, consent, direction, notice or order in respect of the *property* given under *legislation*, even if given after the contract date; and
- 12.3 to make 1 inspection of the *property* in the 3 days before a time appointed for completion.

### 13 Goods and services tax (GST)

- 13.1 Terms used in this clause which are not defined elsewhere in this contract and have a defined meaning in the *GST Act* have the same meaning in this clause.
- 13.2 *Normally*, if a *party* must pay the price or any other amount to the other *party* under this contract, GST is not to be added to the price or amount.
- 13.3 If under this contract a *party* must make an adjustment or payment for an expense of another party or pay an expense payable by or to a third party (for example, under clauses 14 or 20.7) –
- 13.3.1 the *party* must adjust or pay on completion any GST added to or included in the expense; but
  - 13.3.2 the amount of the expense must be reduced to the extent the party receiving the adjustment or payment (or the representative member of a GST group of which that party is a member) is entitled to an input tax credit for the expense; and
  - 13.3.3 if the adjustment or payment under this contract is consideration for a taxable supply, an amount for GST must be added at the *GST rate*.
- 13.4 If this contract says this sale is the supply of a going concern –
- 13.4.1 the *parties* agree the supply of the *property* is a supply of a going concern;
  - 13.4.2 the vendor must, between the contract date and completion, carry on the enterprise conducted on the land in a proper and business-like way;
  - 13.4.3 if the purchaser is not registered by the date for completion, the *parties* must complete and the purchaser must pay on completion, in addition to the price, an amount being the price multiplied by the *GST rate* ("the retention sum"). The retention sum is to be held by the *depositholder* and dealt with as follows –
    - if *within* 3 months of completion the purchaser serves a letter from the Australian Taxation Office stating the purchaser is registered with a date of effect of registration on or before completion, the *depositholder* is to pay the retention sum to the purchaser; but
    - if the purchaser does not serve that letter *within* 3 months of completion, the *depositholder* is to pay the retention sum to the vendor; and
  - 13.4.4 if the vendor, despite clause 13.4.1, serves a letter from the Australian Taxation Office stating the vendor has to pay GST on the supply, the purchaser must pay to the vendor on demand the amount of GST assessed.
- 13.5 *Normally*, the vendor promises the margin scheme will not apply to the supply of the *property*.
- 13.6 If this contract says the margin scheme is to apply in making the taxable supply, the *parties* agree that the margin scheme is to apply to the sale of the *property*.
- 13.7 If this contract says the sale is not a taxable supply –
- 13.7.1 the purchaser promises that the *property* will not be used and represents that the purchaser does not intend the *property* (or any part of the *property*) to be used in a way that could make the sale a taxable supply to any extent; and
  - 13.7.2 the purchaser must pay the vendor on completion in addition to the price an amount calculated by multiplying the price by the *GST rate* if this sale is a taxable supply to any extent because of –
    - a breach of clause 13.7.1; or
    - something else known to the purchaser but not the vendor.
- 13.8 If this contract says this sale is a taxable supply in full and does not say the margin scheme applies to the *property*, the vendor must pay the purchaser on completion an amount of one-eleventh of the price if –
- 13.8.1 this sale is not a taxable supply in full; or
  - 13.8.2 the margin scheme applies to the *property* (or any part of the *property*).
- 13.9 If this contract says this sale is a taxable supply to an extent –
- 13.9.1 clause 13.7.1 does not apply to any part of the *property* which is identified as being a taxable supply; and
  - 13.9.2 the payments mentioned in clauses 13.7 and 13.8 are to be recalculated by multiplying the relevant payment by the proportion of the price which represents the value of that part of the *property* to which the clause applies (the proportion to be expressed as a number between 0 and 1). Any evidence of value must be obtained at the expense of the vendor.
- 13.10 *Normally*, on completion the vendor must give the recipient of the supply a tax invoice for any taxable supply by the vendor by or under this contract.
- 13.11 The vendor does not have to give the purchaser a tax invoice if the margin scheme applies to a taxable supply.
- 13.12 If the vendor is liable for GST on rents or profits due to issuing an invoice or receiving consideration before completion, any adjustment of those amounts must exclude an amount equal to the vendor's GST liability.
- 13.13 If the vendor serves details of a *GSTRW payment* which the purchaser must make, the purchaser does not have to complete earlier than 5 *business days* after that service and clause 21.3 does not apply to this provision.
- 13.14 If the purchaser must make a *GSTRW payment* the purchaser must, at least 2 *business days* before the date for completion, serve evidence of submission of a *GSTRW payment* notification form to the Australian Taxation Office by the purchaser or, if a direction under either clause 4.8 or clause 30.4 has been given, by the transferee named in the transfer the subject of that direction.

## 14 Adjustments

- 14.1 *Normally*, the vendor is entitled to the rents and profits and will be liable for all rates, water, sewerage and drainage service and usage charges, land tax, levies and all other periodic outgoings up to and including the *adjustment date* after which the purchaser will be entitled and liable.
- 14.2 The *parties* must make any necessary adjustment on completion, and –
- 14.2.1 the purchaser must provide the vendor with *adjustment figures* at least 2 *business days* before the date for completion; and
- 14.2.2 the vendor must confirm the *adjustment figures* at least 1 *business day* before the date for completion.
- 14.3 If an amount that is adjustable under this contract has been reduced under *legislation*, the *parties* must on completion adjust the reduced amount.
- 14.4 The *parties* must not adjust surcharge land tax (as defined in the Land Tax Act 1956) but must adjust any other land tax for the year current at the *adjustment date* –
- 14.4.1 only if land tax has been paid or is payable for the year (whether by the vendor or by a predecessor in title) and this contract says that land tax is adjustable;
- 14.4.2 by adjusting the amount that would have been payable if at the start of the year –
- the person who owned the land owned no other land;
  - the land was not subject to a special trust or owned by a non-concessional company; and
  - if the land (or part of it) had no separate taxable value, by calculating its separate taxable value on a proportional area basis.
- 14.5 The *parties* must not adjust any first home buyer choice property tax.
- 14.6 If any other amount that is adjustable under this contract relates partly to the land and partly to other land, the *parties* must adjust it on a proportional area basis.
- 14.7 If on completion the last bill for a water, sewerage or drainage usage charge is for a period ending before the *adjustment date*, the vendor is liable for an amount calculated by dividing the bill by the number of days in the period then multiplying by the number of unbilled days up to and including the *adjustment date*.
- 14.8 The vendor is liable for any amount recoverable for work started on or before the contract date on the *property* or any adjoining footpath or road.

## 15 Date for completion

The *parties* must complete by the date for completion and, if they do not, a *party* can serve a notice to complete if that *party* is otherwise entitled to do so.

## 16 Completion

### • Vendor

- 16.1 *Normally*, on completion the vendor must cause the legal title to the *property* (being the estate disclosed in this contract) to pass to the purchaser free of any charge, mortgage or other interest, subject to any necessary registration.
- 16.2 The legal title to the *property* does not pass before completion.
- 16.3 If the vendor gives the purchaser a document (other than the transfer) that needs to be lodged for registration, the vendor must pay the lodgment fee to the purchaser.
- 16.4 If a *party* serves a land tax certificate showing a charge on any of the land, by completion the vendor must do all things and pay all money required so that the charge is no longer effective against the land.

### • Purchaser

- 16.5 On completion the purchaser must pay to the vendor –
- 16.5.1 the price less any –
- deposit paid;
  - *FRCGW remittance* payable;
  - *GSTRW payment*; and
  - amount payable by the vendor to the purchaser under this contract; and
- 16.5.2 any other amount payable by the purchaser under this contract.
- 16.6 If any of the deposit is not covered by a *deposit-bond*, at least 1 *business day* before the date for completion the purchaser must give the vendor an order signed by the purchaser authorising the *depositholder* to account to the vendor for the deposit, to be held by the vendor in escrow until completion.
- 16.7 On completion the deposit belongs to the vendor.

## 17 Possession

- 17.1 *Normally*, the vendor must give the purchaser vacant possession of the *property* on completion.
- 17.2 The vendor does not have to give vacant possession if –
- 17.2.1 this contract says that the sale is subject to existing tenancies; and
- 17.2.2 the contract discloses the provisions of the tenancy (for example, by attaching a copy of the lease and any relevant memorandum or variation).
- 17.3 *Normally*, the purchaser can claim compensation (before or after completion) or *rescind* if any of the land is affected by a protected tenancy (a tenancy affected by Schedule 2, Part 7 of the Residential Tenancies Act 2010).

**18 Possession before completion**

- 18.1 This clause applies only if the vendor gives the purchaser possession of the *property* before completion.
- 18.2 The purchaser must not before completion –
- 18.2.1 let or part with possession of any of the *property*;
  - 18.2.2 make any change or structural alteration or addition to the *property*; or
  - 18.2.3 contravene any agreement between the *parties* or any direction, document, *legislation*, notice or order affecting the *property*.
- 18.3 The purchaser must until completion –
- 18.3.1 keep the *property* in good condition and repair having regard to its condition at the giving of possession; and
  - 18.3.2 allow the vendor or the vendor's authorised representative to enter and inspect it at all reasonable times.
- 18.4 The risk as to damage to the *property* passes to the purchaser immediately after the purchaser enters into possession.
- 18.5 If the purchaser does not comply with this clause, then without affecting any other right of the vendor –
- 18.5.1 the vendor can before completion, without notice, remedy the non-compliance; and
  - 18.5.2 if the vendor pays the expense of doing this, the purchaser must pay it to the vendor with interest at the rate prescribed under s101 Civil Procedure Act 2005.
- 18.6 If this contract is *rescinded* or *terminated* the purchaser must immediately vacate the *property*.
- 18.7 If the *parties* or their *solicitors* on their behalf do not agree in writing to a fee or rent, none is payable.

**19 Rescission of contract**

- 19.1 If this contract expressly gives a *party* a right to *rescind*, the *party* can exercise the right –
- 19.1.1 only by *serving* a notice before completion; and
  - 19.1.2 in spite of any making of a claim or *requisition*, any attempt to satisfy a claim or *requisition*, any arbitration, litigation, mediation or negotiation or any giving or taking of possession.
- 19.2 *Normally*, if a *party* exercises a right to *rescind* expressly given by this contract or any *legislation* –
- 19.2.1 the deposit and any other money paid by the purchaser under this contract must be refunded;
  - 19.2.2 a *party* can claim for a reasonable adjustment if the purchaser has been in possession;
  - 19.2.3 a *party* can claim for damages, costs or expenses arising out of a breach of this contract; and
  - 19.2.4 a *party* will not otherwise be liable to pay the other *party* any damages, costs or expenses.

**20 Miscellaneous**

- 20.1 The *parties* acknowledge that anything stated in this contract to be attached was attached to this contract by the vendor before the purchaser signed it and is part of this contract.
- 20.2 Anything attached to this contract is part of this contract.
- 20.3 An area, bearing or dimension in this contract is only approximate.
- 20.4 If a *party* consists of 2 or more persons, this contract benefits and binds them separately and together.
- 20.5 A *party's solicitor* can receive any amount payable to the *party* under this contract or direct in writing that it is to be paid to another person.
- 20.6 A document under or relating to this contract is –
- 20.6.1 signed by a *party* if it is signed by the *party* or the *party's solicitor* (apart from a direction under clause 4.8 or clause 30.4);
  - 20.6.2 served if it is served by the *party* or the *party's solicitor*;
  - 20.6.3 served if it is served on the *party's solicitor*, even if the *party* has died or any of them has died;
  - 20.6.4 served if it is served in any manner provided in s170 of the Conveyancing Act 1919;
  - 20.6.5 served if it is sent by email or fax to the *party's solicitor*, unless in either case it is not received;
  - 20.6.6 served on a person if it (or a copy of it) comes into the possession of the person;
  - 20.6.7 served at the earliest time it is served, if it is served more than once; and
  - 20.6.8 served if it is provided to or by the *party's solicitor* or an *authorised Subscriber* by means of an *Electronic Workspace* created under clause 4. However, this does not apply to a notice making an obligation essential, or a notice of *rescission* or *termination*.
- 20.7 An obligation to pay an expense of another *party* of doing something is an obligation to pay –
- 20.7.1 if the *party* does the thing personally - the reasonable cost of getting someone else to do it; or
  - 20.7.2 if the *party* pays someone else to do the thing - the amount paid, to the extent it is reasonable.
- 20.8 Rights under clauses 4, 11, 13, 14, 17, 24, 30 and 31 continue after completion, whether or not other rights continue.
- 20.9 The vendor does not promise, represent or state that the purchaser has any cooling off rights.
- 20.10 The vendor does not promise, represent or state that any attached survey report is accurate or current.
- 20.11 A reference to any *legislation* (including any percentage or rate specified in *legislation*) is also a reference to any corresponding later *legislation*.
- 20.12 Each *party* must do whatever is necessary after completion to carry out the *party's* obligations under this contract.
- 20.13 Neither taking possession nor *serving* a transfer of itself implies acceptance of the *property* or the title.



- 20.14 The details and information provided in this contract (for example, on pages 1 - 4) are, to the extent of each *party's* knowledge, true, and are part of this contract.
- 20.15 Where this contract provides for choices, a choice in BLOCK CAPITALS applies unless a different choice is marked.
- 20.16 Each *party* consents to –
- 20.16.1 any *party* signing this contract electronically; and
  - 20.16.2 the making of this contract by the exchange of counterparts delivered by email, or by such other electronic means as may be agreed in writing by the *parties*.
- 20.17 Each *party* agrees that electronic signing by a *party* identifies that *party* and indicates that *party's* intention to be bound by this contract.

## 21 Time limits in these provisions

- 21.1 If the time for something to be done or to happen is not stated in these provisions, it is a reasonable time.
- 21.2 If there are conflicting times for something to be done or to happen, the latest of those times applies.
- 21.3 The time for one thing to be done or to happen does not extend the time for another thing to be done or to happen.
- 21.4 If the time for something to be done or to happen is the 29th, 30th or 31st day of a month, and the day does not exist, the time is instead the last day of the month.
- 21.5 If the time for something to be done or to happen is a day that is not a *business day*, the time is extended to the next *business day*, except in the case of clauses 2 and 3.2.
- 21.6 *Normally*, the time by which something must be done is fixed but not essential.

## 22 Foreign Acquisitions and Takeovers Act 1975

- 22.1 The purchaser promises that the Commonwealth Treasurer cannot prohibit and has not prohibited the transfer under the Foreign Acquisitions and Takeovers Act 1975.
- 22.2 This promise is essential and a breach of it entitles the vendor to *terminate*.

## 23 Strata or community title

### • Definitions and modifications

- 23.1 This clause applies only if the land (or part of it) is a lot in a strata, neighbourhood, precinct or community scheme (or on completion is to be a lot in a scheme of that kind).
- 23.2 In this contract –
- 23.2.1 'change', in relation to a scheme, means –
    - a registered or registrable change from by-laws set out in this contract;
    - a change from a development or management contract or statement set out in this contract; or
    - a change in the boundaries of common property;
  - 23.2.2 'common property' includes association property for the scheme or any higher scheme;
  - 23.2.3 'contribution' includes an amount payable under a by-law;
  - 23.2.4 'information certificate' includes a certificate under s184 Strata Schemes Management Act 2015 and s171 Community Land Management Act 2021;
  - 23.2.5 'interest notice' includes a strata interest notice under s22 Strata Schemes Management Act 2015 and an association interest notice under s20 Community Land Management Act 2021;
  - 23.2.6 'normal expenses', in relation to an owners corporation for a scheme, means normal operating expenses usually payable from the administrative fund of an owners corporation for a scheme of the same kind;
  - 23.2.7 'owners corporation' means the owners corporation or the association for the scheme or any higher scheme;
  - 23.2.8 'the *property*' includes any interest in common property for the scheme associated with the lot; and
  - 23.2.9 'special expenses', in relation to an owners corporation, means its actual, contingent or expected expenses, except to the extent they are –
    - normal expenses;
    - due to fair wear and tear;
    - disclosed in this contract; or
    - covered by moneys held in the capital works fund.
- 23.3 Clauses 11, 14.8 and 18.4 do not apply to an obligation of the owners corporation, or to property insurable by it.
- 23.4 Clauses 14.4.2 and 14.6 apply but on a unit entitlement basis instead of an area basis.
- ### • Adjustments and liability for expenses
- 23.5 The *parties* must adjust under clause 14.1 –
- 23.5.1 a regular periodic contribution;
  - 23.5.2 a contribution which is not a regular periodic contribution but is disclosed in this contract; and
  - 23.5.3 on a unit entitlement basis, any amount paid by the vendor for a normal expense of the owners corporation to the extent the owners corporation has not paid the amount to the vendor.

- 23.6 If a contribution is not a regular periodic contribution and is not disclosed in this contract –
- 23.6.1 the vendor is liable for it if it was determined on or before the contract date, even if it is payable by instalments; and
- 23.6.2 the purchaser is liable for all contributions determined after the contract date.
- 23.7 The vendor must pay or allow to the purchaser on completion the amount of any unpaid contributions for which the vendor is liable under clause 23.6.1.
- 23.8 *Normally*, the purchaser cannot make a claim or *requisition* or *rescind* or *terminate* in respect of –
- 23.8.1 an existing or future actual, contingent or expected expense of the owners corporation;
- 23.8.2 a proportional unit entitlement of the lot or a relevant lot or former lot, apart from a claim under clause 6; or
- 23.8.3 a past or future change in the scheme or a higher scheme.
- 23.9 However, the purchaser can *rescind* if –
- 23.9.1 the special expenses of the owners corporation at the later of the contract date and the creation of the owners corporation when calculated on a unit entitlement basis (and, if more than one lot or a higher scheme is involved, added together), less any contribution paid by the vendor, are more than 1% of the price;
- 23.9.2 in the case of the lot or a relevant lot or former lot in a higher scheme, a proportional unit entitlement for the lot is disclosed in this contract but the lot has a different proportional unit entitlement at the contract date or at any time before completion;
- 23.9.3 a change before the contract date or before completion in the scheme or a higher scheme materially prejudices the purchaser and is not disclosed in this contract; or
- 23.9.4 a resolution is passed by the owners corporation before the contract date or before completion to give to the owners in the scheme for their consideration a strata renewal plan that has not lapsed at the contract date and there is not attached to this contract a strata renewal proposal or the strata renewal plan.
- **Notices, certificates and inspections**
- 23.10 Before completion, the purchaser must serve a copy of an interest notice addressed to the owners corporation and signed by the purchaser.
- 23.11 After completion, the purchaser must insert the date of completion in the interest notice and send it to the owners corporation.
- 23.12 The vendor can complete and send the interest notice as agent for the purchaser.
- 23.13 The vendor must serve at least 7 days before the date for completion, an information certificate for the lot, the scheme or any higher scheme which relates to a period in which the date for completion falls.
- 23.14 The purchaser does not have to complete earlier than 7 days after service of the information certificate and clause 21.3 does not apply to this provision. On completion the purchaser must pay the vendor the prescribed fee for the information certificate.
- 23.15 The vendor authorises the purchaser to apply for the purchaser's own information certificate.
- 23.16 The vendor authorises the purchaser to apply for and make an inspection of any record or other document in the custody or control of the owners corporation or relating to the scheme or any higher scheme.
- **Meetings of the owners corporation**
- 23.17 If a general meeting of the owners corporation is convened before completion –
- 23.17.1 if the vendor receives notice of it, the vendor must immediately notify the purchaser of it; and
- 23.17.2 after the expiry of any cooling off period, the purchaser can require the vendor to appoint the purchaser (or the purchaser's nominee) to exercise any voting rights of the vendor in respect of the lot at the meeting.

## 24 Tenancies

- 24.1 If a tenant has not made a payment for a period preceding or current at the *adjustment date* –
- 24.1.1 for the purposes of clause 14.2, the amount is to be treated as if it were paid; and
- 24.1.2 the purchaser assigns the debt to the vendor on completion and will if required give a further assignment at the vendor's expense.
- 24.2 If a tenant has paid in advance of the *adjustment date* any periodic payment in addition to rent, it must be adjusted as if it were rent for the period to which it relates.
- 24.3 If the *property* is to be subject to a tenancy on completion or is subject to a tenancy on completion –
- 24.3.1 the vendor authorises the purchaser to have any accounting records relating to the tenancy inspected and audited and to have any other document relating to the tenancy inspected;
- 24.3.2 the vendor must serve any information about the tenancy reasonably requested by the purchaser before or after completion; and
- 24.3.3 *normally*, the purchaser can claim compensation (before or after completion) if –
- a disclosure statement required by the Retail Leases Act 1994 was not given when required;
  - such a statement contained information that was materially false or misleading;
  - a provision of the lease is not enforceable because of a non-disclosure in such a statement; or
  - the lease was entered into in contravention of the Retail Leases Act 1994.

- 24.4 If the *property* is subject to a tenancy on completion –
- 24.4.1 the vendor must allow or transfer –
- any remaining bond money or any other security against the tenant's default (to the extent the security is transferable);
  - any money in a fund established under the lease for a purpose and compensation for any money in the fund or interest earned by the fund that has been applied for any other purpose; and
  - any money paid by the tenant for a purpose that has not been applied for that purpose and compensation for any of the money that has been applied for any other purpose;
- 24.4.2 if the security is not transferable, each *party* must do everything reasonable to cause a replacement security to issue for the benefit of the purchaser and the vendor must hold the original security on trust for the benefit of the purchaser until the replacement security issues;
- 24.4.3 the vendor must give to the purchaser –
- at least 2 *business days* before the date for completion, a proper notice of the transfer (an attornment notice) addressed to the tenant, to be held by the purchaser in escrow until completion;
  - any certificate given under the Retail Leases Act 1994 in relation to the tenancy;
  - a copy of any disclosure statement given under the Retail Leases Act 1994;
  - a copy of any document served on the tenant under the lease and written details of its service, if the document concerns the rights of the landlord or the tenant after completion; and
  - any document served by the tenant under the lease and written details of its service, if the document concerns the rights of the landlord or the tenant after completion;
- 24.4.4 the vendor must comply with any obligation to the tenant under the lease, to the extent it is to be complied with by completion; and
- 24.4.5 the purchaser must comply with any obligation to the tenant under the lease, to the extent that the obligation is disclosed in this contract and is to be complied with after completion.
- 25 Qualified title, limited title and old system title**
- 25.1 This clause applies only if the land (or part of it) –
- 25.1.1 is under qualified, limited or old system title; or
- 25.1.2 on completion is to be under one of those titles.
- 25.2 The vendor must *serve* a proper abstract of title *within 7 days* after the contract date.
- 25.3 If an abstract of title or part of an abstract of title is attached to this contract or has been lent by the vendor to the purchaser before the contract date, the abstract or part is *served* on the contract date.
- 25.4 An abstract of title can be or include a list of documents, events and facts arranged (apart from a will or codicil) in date order, if the list in respect of each document –
- 25.4.1 shows its date, general nature, names of parties and any registration number; and
- 25.4.2 has attached a legible photocopy of it or of an official or registration copy of it.
- 25.5 An abstract of title –
- 25.5.1 must start with a good root of title (if the good root of title must be at least 30 years old, this means 30 years old at the contract date);
- 25.5.2 in the case of a leasehold interest, must include an abstract of the lease and any higher lease;
- 25.5.3 *normally*, need not include a Crown grant; and
- 25.5.4 need not include anything evidenced by the Register kept under the Real Property Act 1900.
- 25.6 In the case of land under old system title –
- 25.6.1 in this contract 'transfer' means conveyance;
- 25.6.2 the purchaser does not have to *serve* the transfer until after the vendor has *served* a proper abstract of title; and
- 25.6.3 each vendor must give proper covenants for title as regards that vendor's interest.
- 25.7 In the case of land under limited title but not under qualified title –
- 25.7.1 *normally*, the abstract of title need not include any document which does not show the location, area or dimensions of the land (for example, by including a metes and bounds description or a plan of the land);
- 25.7.2 clause 25.7.1 does not apply to a document which is the good root of title; and
- 25.7.3 the vendor does not have to provide an abstract if this contract contains a delimitation plan (whether in registrable form or not).
- 25.8 On completion the vendor must give the purchaser any *document of title* that relates only to the *property*.
- 25.9 If on completion the vendor has possession or control of a *document of title* that relates also to other property, the vendor must produce it as and where necessary.
- 25.10 The vendor must give a proper covenant to produce where relevant.
- 25.11 The vendor does not have to produce or covenant to produce a document that is not in the possession of the vendor or a mortgagee.
- 25.12 If the vendor is unable to produce an original document in the chain of title, the purchaser will accept a photocopy from the *Land Registry* of the registration copy of that document.

**26 Crown purchase money**

- 26.1 This clause applies only if purchase money is payable to the Crown, whether or not due for payment.  
 26.2 The vendor is liable for the money, except to the extent this contract says the purchaser is liable for it.  
 26.3 To the extent the vendor is liable for it, the vendor is liable for any interest until completion.  
 26.4 To the extent the purchaser is liable for it, the *parties* must adjust any interest under clause 14.

**27 Consent to transfer**

- 27.1 This clause applies only if the land (or part of it) cannot be transferred without consent under *legislation* or a *planning agreement*.  
 27.2 The purchaser must properly complete and then serve the purchaser's part of an application for consent to transfer of the land (or part of it) *within 7 days* after the contract date.  
 27.3 The vendor must apply for consent *within 7 days* after *service* of the purchaser's part.  
 27.4 If consent is refused, either *party* can *rescind*.  
 27.5 If consent is given subject to one or more conditions that will substantially disadvantage a *party*, then that *party* can *rescind within 7 days* after receipt by or *service* upon the *party* of written notice of the conditions.  
 27.6 If consent is not given or refused –  
   27.6.1 *within 42 days* after the purchaser serves the purchaser's part of the application, the purchaser can *rescind*; or  
   27.6.2 *within 30 days* after the application is made, either *party* can *rescind*.  
 27.7 Each period in clause 27.6 becomes 90 days if the land (or part of it) is –  
   27.7.1 under a *planning agreement*; or  
   27.7.2 in the Western Division.  
 27.8 If the land (or part of it) is described as a lot in an unregistered plan, each time in clause 27.6 becomes the later of the time and 35 days after creation of a separate folio for the lot.  
 27.9 The date for completion becomes the later of the date for completion and 14 days after *service* of the notice granting consent to transfer.

**28 Unregistered plan**

- 28.1 This clause applies only if some of the land is described as a lot in an unregistered plan.  
 28.2 The vendor must do everything reasonable to have the plan registered *within 6 months* after the contract date, with or without any minor alteration to the plan or any document to be lodged with the plan validly required or made under *legislation*.  
 28.3 If the plan is not registered *within* that time and in that manner –  
   28.3.1 the purchaser can *rescind*; and  
   28.3.2 the vendor can *rescind*, but only if the vendor has complied with clause 28.2 and with any *legislation* governing the rescission.  
 28.4 Either *party* can serve notice of the registration of the plan and every relevant lot and plan number.  
 28.5 The date for completion becomes the later of the date for completion and 21 days after *service* of the notice.  
 28.6 Clauses 28.2 and 28.3 apply to another plan that is to be registered before the plan is registered.

**29 Conditional contract**

- 29.1 This clause applies only if a provision says this contract or completion is conditional on an event.  
 29.2 If the time for the event to happen is not stated, the time is 42 days after the contract date.  
 29.3 If this contract says the provision is for the benefit of a *party*, then it benefits only that *party*.  
 29.4 If anything is necessary to make the event happen, each *party* must do whatever is reasonably necessary to cause the event to happen.  
 29.5 A *party* can *rescind* under this clause only if the *party* has substantially complied with clause 29.4.  
 29.6 If the event involves an approval and the approval is given subject to a condition that will substantially disadvantage a *party* who has the benefit of the provision, the *party* can *rescind within 7 days* after either *party* serves notice of the condition.  
 29.7 If the *parties* can lawfully complete without the event happening –  
   29.7.1 if the event does not happen *within* the time for it to happen, a *party* who has the benefit of the provision can *rescind within 7 days* after the end of that time;  
   29.7.2 if the event involves an approval and an application for the approval is refused, a *party* who has the benefit of the provision can *rescind within 7 days* after either *party* serves notice of the refusal; and  
   29.7.3 the date for completion becomes the later of the date for completion and 21 days after the earliest of –  
     • either *party* serving notice of the event happening;  
     • every *party* who has the benefit of the provision serving notice waiving the provision; or  
     • the end of the time for the event to happen.

- 29.8 If the *parties* cannot lawfully complete without the event happening –
- 29.8.1 if the event does not happen *within* the time for it to happen, either *party* can *rescind*;
  - 29.8.2 if the event involves an approval and an application for the approval is refused, either *party* can *rescind*;
  - 29.8.3 the date for completion becomes the later of the date for completion and 21 days after either *party* serves notice of the event happening.
- 29.9 A *party* cannot *rescind* under clauses 29.7 or 29.8 after the event happens.

### 30 Manual transaction

- 30.1 This clause applies if this transaction is to be conducted as a *manual transaction*.
- **Transfer**
    - 30.2 *Normally*, the purchaser must *serve* the transfer at least 7 days before the date for completion.
    - 30.3 If any information needed for the transfer is not disclosed in this contract, the vendor must *serve* it.
    - 30.4 If the purchaser *serves* a transfer and the transferee is not the purchaser, the purchaser must give the vendor a direction signed by the purchaser personally for that transfer.
    - 30.5 The vendor can require the purchaser to include a covenant or easement in the transfer only if this contract contains the wording of the proposed covenant or easement, and a description of the land burdened and benefited.
  - **Place for completion**
    - 30.6 *Normally*, the *parties* must complete at the completion address, which is –
      - 30.6.1 if a special completion address is stated in this contract - that address; or
      - 30.6.2 if none is stated, but a first mortgagee is disclosed in this contract and the mortgagee would usually discharge the mortgage at a particular place - that place; or
      - 30.6.3 in any other case - the vendor's *solicitor's* address stated in this contract.
    - 30.7 The vendor by reasonable notice can require completion at another place, if it is in NSW, but the vendor must pay the purchaser's additional expenses, including any agency or mortgagee fee.
    - 30.8 If the purchaser requests completion at a place that is not the completion address, and the vendor agrees, the purchaser must pay the vendor's additional expenses, including any agency or mortgagee fee.
  - **Payments on completion**
    - 30.9 On completion the purchaser must pay to the vendor the amounts referred to in clauses 16.5.1 and 16.5.2, by cash (up to \$2,000) or *settlement cheque*.
    - 30.10 *Normally*, the vendor can direct the purchaser to produce a *settlement cheque* on completion to pay an amount adjustable under this contract and if so –
      - 30.10.1 the amount is to be treated as if it were paid; and
      - 30.10.2 the *cheque* must be forwarded to the payee immediately after completion (by the purchaser if the *cheque* relates only to the *property* or by the vendor in any other case).
    - 30.11 If the vendor requires more than 5 *settlement cheques*, the vendor must pay \$10 for each extra *cheque*.
    - 30.12 If the purchaser must make a *GSTRW payment* the purchaser must –
      - 30.12.1 produce on completion a *settlement cheque* for the *GSTRW payment* payable to the Deputy Commissioner of Taxation;
      - 30.12.2 forward the *settlement cheque* to the payee immediately after completion; and
      - 30.12.3 serve evidence of receipt of payment of the *GSTRW payment* and a copy of the settlement date confirmation form submitted to the Australian Taxation Office.
    - 30.13 If the purchaser must pay an *FRCGW remittance*, the purchaser must –
      - 30.13.1 produce on completion a *settlement cheque* for the *FRCGW remittance* payable to the Deputy Commissioner of Taxation;
      - 30.13.2 forward the *settlement cheque* to the payee immediately after completion; and
      - 30.13.3 serve evidence of receipt of payment of the *FRCGW remittance*.

### 31 Foreign Resident Capital Gains Withholding

- 31.1 This clause applies only if –
- 31.1.1 the sale is not an excluded transaction within the meaning of s14-215 of Schedule 1 to the *TA Act*; and
  - 31.1.2 a *clearance certificate* in respect of every vendor is not attached to this contract.
- 31.2 If the vendor *serves* any *clearance certificate* or *variation*, the purchaser does not have to complete earlier than 5 *business days* after that *service* and clause 21.3 does not apply to this provision.
- 31.3 The purchaser must at least 2 *business days* before the date for completion, *serve* evidence of submission of a purchaser payment notification to the Australian Taxation Office by the purchaser or, if a direction under either clause 4.8 or clause 30.4 has been given, by the transferee named in the transfer the subject of that direction.
- 31.4 The vendor cannot refuse to complete if the purchaser complies with clause 31.3 and, as applicable, clauses 4.10 or 30.13.
- 31.5 If the vendor *serves* in respect of every vendor either a *clearance certificate* or a *variation* to 0.00 percent, clauses 31.3 and 31.4 do not apply.

**32 Residential off the plan contract**

- 32.1 This clause applies if this contract is an off the plan contract within the meaning of Division 10 of Part 4 of the Conveyancing Act 1919 (the Division).
- 32.2 No provision of this contract has the effect of excluding, modifying or restricting the operation of the Division.
- 32.3 If the purchaser makes a claim for compensation under the terms prescribed by sections 4 to 6 of Schedule 3 to the Conveyancing (Sale of Land) Regulation 2022 –
- 32.3.1 the purchaser cannot make a claim under this contract about the same subject matter, including a claim under clauses 6 or 7; and
- 32.3.2 the claim for compensation is not a claim under this contract.

12 ELLEN ST PANANIA NSW 2213

---

### **SPECIAL CONDITIONS**

33. Clauses 1-32 inclusive in this Contract shall be and shall be deemed to be amended as follows: -
- 33.1 Clause 2.2 is amended by deleting the word "Normally".
- 33.2 Clause 5.1 is deleted.
- 33.3 Clause 7.1.1 is amended by deleting "5%" and substituting with \$1.00.
- 33.4 Clause 14.4.2 is deleted entirely and replaced with the words "By adjusting the amount equal to the amount of land tax paid or payable by the Vendor for the property without regard to any discount or threshold that may apply in calculating the land tax".
- 33.5 Clause 18.7 is deleted.
- 33.6 Clause 23.5.2 is amended by deleting the word 'but' and substituting with the word "regardless of whether such contribution".
- 33.7 Clause 23.6 is deleted.
- 33.8 Clause 23.7 is amended by adding the following sentence to the end of the Clause "but is subject to any other Clause or Special Condition in Contract providing otherwise."
- 33.9 Clause 23.13 is deleted.
- 33.10 Clause 23.14 is deleted.
- 

34. If the property is or is intended to be sold at auction:
- (a) Bidders record means the bidders record to be kept pursuant to clause 18 of the Property, Stock and Business Agents Regulation 2003 and section 68 of the Property, Stock and Business Agents Act 2002:
- (b) The following conditions are prescribed as applicable to and in respect of the sale by auction of land or livestock:
- (i) The principal's reserve price must be given in writing to the auctioneer before the auction commences;
  - (ii) A bid for the vendor cannot be made unless the auctioneer has, before the commencement of the auction, announced clearly and precisely the number of bids that may be made by or on behalf of the vendor;
  - (iii) The highest bidder is the purchaser, subject to any reserve price;
  - (iv) In the event of a disputed bid, the auctioneer is the sole arbitrator and the auctioneer's decision is final;
  - (v) The auctioneer may refuse to accept any bid that, in the auctioneer's opinion, is not in the best interests of the vendor;
  - (vi) A bidder is taken to be a principal unless, before bidding, the bidder has given to the auctioneer a copy of a written authority to bid for or on behalf of another person;
  - (vii) A bid cannot be made or accepted after the fall of the hammer; and
  - (viii) As soon as practicable after the fall of the hammer the purchaser is to sign the agreement (if any) for sale.

---

(c) The following conditions are prescribed as applicable to and in respect of the sale by auction of residential property or rural land:

- (i) All bidders must be registered in the bidders record and display an identifying number when making a bid;
- (ii) The auctioneer may make only one vendor bid at an auction for the sale of residential property or rural land and no other vendor bid may be made by the auctioneer or any other person; and
- (iii) Immediately before making a vendor bid the auctioneer must announce that the bid is made on behalf of the vendor or announces 'vendor bid'.

(d) The following conditions are prescribed as applicable to and in respect of the sale by auction of co-owned residential property or rural land or the sale of such land by a vendor as executor or administrator:

- (i) More than one vendor bid may be made to purchase interest of co-owner;
- (ii) A bid by or on behalf of an executor or administrator may be made to purchase in that capacity;
- (iii) Before the commencement of the auction, the auctioneer must announce that bids to purchase the interest of another co-owner or to purchase as executor or administrator may be made by or on behalf of the vendor; and
- (iv) Before the commencement of the auction, the auctioneer must announce the bidder registration number of any co-owner, executor or administrator or any person registered to bid on behalf of any co-owner, executor or administrator.

(e) The following condition is prescribed as applicable to and in respect of the sale by auction of livestock. The purchaser of livestock must pay the stock and station agent who conducted the auction, or under whose immediate and direct supervision the auction was conducted, or the vendor the full amount of the purchase price:

- (i) If that amount can reasonably be determined immediately after fall of hammer – before the close of the next business day following the auction; or
- (ii) If that amount cannot reasonably be determined immediately after the fall of the hammer – before the close of the next business day following determination of that amount,

unless some other time for payment is specified in a written agreement between the purchaser and the agent or the purchaser and the vendor made before the fall of the hammer.



---

35. The Purchaser acknowledges that they have inspected the property and any and all improvements on the property and accepts them in their present position, condition and state of repair and subject to all faults and defects if any whether latent or patent. The Purchaser shall not be entitled to make any requisitions, objections or claims for compensation in respect of the condition of the property. Nor shall the Purchaser require the Vendor to carry out any work or expenditure of any money in respect of the property or improvements after exchange of contracts.

---

36. The Purchaser acknowledges that they do not rely upon any warranty or representation made by the Vendor or anyone on the Vendor's behalf, except as are expressly provided for in this contract. The Purchaser acknowledges that they have relied entirely upon their own enquiries and inspections made before entering into this contract.

---

37. Without in any manner negating limiting or restricting any rights or remedies which would have been available to either party at law or in equity had this clause not been included herein should either party (or, any one of them if there are more than one) prior to completion: -

- (a) Die or become incapable at law because of mental illness then either party may rescind the contract and the provisions of clause 19 shall apply. Neither party shall have any further rights or claims against the other in respect of any matters arising out of such; or
  - (b) Be declared bankrupt or enter into any scheme or make any assignment for the benefit of creditors or being a company resolve to go into liquidation or enter a scheme of arrangement with its creditors under the Corporations Law or should any liquidator, receiver or official manager be appointed in respect of the part (or should a petition or other Court proceedings be presented for such appointment which is not withdrawn with thirty (30) days of its presentation), then the party shall be deemed to be in default of essential condition of this Contract and the provisions of clause 19 shall apply.
- 

38. It is an essential term of this Contract that in the event that completion does not take place by the Completion Date and provided that the delay in completion is not attributable to the Vendor then: -

- (a) The Parties agree it is an essential term of this Contract that the purchase price will increase by an amount equal to twelve percent (12%) of the unpaid purchase price divided by 365 days multiplied by the number of days between the date for completion up to and including actual completion. If actual completion is delayed because of the vendor's default, the purchase price will not increase for the period during which completion was delayed by the vendor. The increased amount must be paid by the purchaser at completion.

- 
- (b) The Purchaser agrees to pay the sum of \$440.00 representing agreed expenses incurred by the Vendor for the drafting, engrossing and serving of a Notice to Complete upon the Purchaser.
  - (c) The Purchaser agrees to pay the sum of \$220.00 representing agreed expenses incurred by the Vendor for rescheduling Settlement.
- 

39. It is expressly agreed between the parties that in circumstances justifying the issue of a Notice to Complete fourteen (14) days shall be deemed to be a reasonable and sufficient notice for this purpose.

---

40. The Purchaser acknowledges that the title particulars provided in this Contract are sufficient particulars of title to enable the Vendor to prepare appropriate dealings and give effect to the Contract.

---

41. The parties agree that if the contract is subject to a cooling off period, then the Purchaser shall pay to the Vendor the sum of \$330.00 (Incl GST) for each extension of the cooling off period requested, representing agreed and genuine pre-estimate of additional expenses incurred by the Vendor as a result of the delay of an unconditional contract, to be allowed by the Purchaser as an additional adjustment on completion, or within two (2) business days of rescission of contract.

---

42 The Purchaser must not require the Vendor to remove any furnishings, fittings, goods, rubbish or personalty at any time. The Purchaser must not make any objection, requisition or claim for compensation nor delay completion because there are any such furnishings, fittings, goods, personalty or rubbish on the property or in or on the improvements at the time of completion or which remain there after completion.

42.1 The Purchaser acknowledges that the Vendor will not prior to completion:

- (a) mow any lawns or remove any garden refuse and other rubbish from the property;
- (b) if any services to the property are disconnected, do anything or pay any amounts for the reconnection of those services;
- (c) provide any keys or remote control devices which may be missing for any lock/door/window on the property; and
- (d) clean and chemically balance the pool, if a pool is an improvement erected on the property.

---

---

43. The Purchaser shall not be entitled to require the Vendor prior to settlement to register a Discharge of any Mortgage or Withdrawal of Caveat affecting the subject land but will accept on settlement a properly executed Discharge of any such Mortgage or Withdrawal of any such Caveat together with the appropriate registration fees therefore.

---

44. The Purchaser warrants that the Purchaser was not introduced to the Vendor or the property by any Real Estate Agent, except the agent (if any) nominated in this Contract and the Purchaser indemnifies the Vendor (and if more than one, each of them) against any claim for commission which might be made by any agent resulting from an introduction forming a breach of such warranty. It is agreed that this indemnity shall be a continuing indemnity not merging on completion.

---

45. At the request of the Vendor, the Purchaser: -

- (a) Authorises the Vendor to use all or part of the deposit for the purpose of payment of a deposit and/or stamp duty on a property that the Vendor is purchasing (either solely or jointly);
  - (b) Authorises the Vendor to use all or part of the deposit for the purpose of payment of land tax for any property that the Vendor (either solely or jointly) owns;
  - (c) Authorises the Stakeholder to release all or part of deposit for those purposes; and
  - (d) Must give on request to the Stakeholder a written authority to release all or part of the deposit.
- 

46. If the property contains a swimming pool: -

- (a) The Vendor does not warrant that the swimming pool on the property complies with requirements imposed by the Swimming Pools Act 1992 and the regulations prescribed under that Act.
- (b) The Purchasers agrees that, after completion, the purchaser will comply with the requirements of the Act and regulations relating to access to the swimming pool, fencing and the erection of a warning notice and this special condition shall not merge on completion of this contract.
- (c) The Purchasers may not make any claim or raise any requisition whatsoever in relation to the swimming pool or any non-compliance with the Swimming Pools Act 1992, or other relevant legislation.

- 
47. Despite any other provision of this agreement, if the Vendor agrees to accept the deposit by instalments in which case the deposit is to be paid as follows:
- (a) As to 5% of the purchase price on the date hereof; and
  - (b) As to the remaining 5% of the purchase price on the date specified for completion or the date of termination whichever is earlier, and in this respect, time shall be of the essence. In the event that any part of the deposit is not paid, the Vendor shall be entitled to recover same from the Purchaser as a liquidated debt.
- 

48. The Property together with the improvements therein is sold in its present state of repair and condition and the Purchaser acknowledges that they buy the property relying on their own inspection, knowledge, and enquiries and that they do not rely on any warranties or representations made to them by or on behalf of the Vendor, except as may be expressed in the Contract.
- 

49. The Purchaser acknowledges that the only form of general requisition on title that the Purchaser shall be entitled to raise pursuant to clause 5 shall be in the form attached to this contract.
- 

50. The Vendor discloses, and the Purchaser accepts that the sewerage service location print and the sewerage service diagram (or letter from appropriate authority) annexed to the Contract are the only documents available from the appropriate authority in the ordinary course of administration.

- 50.1 The Purchaser acknowledges and agrees that the Vendor is not required to provide any further information or documentation in relation to said diagrams or letter, and the Purchaser cannot make any objection, raise any requisitions, rescind or terminate the Contract or make a claim for compensation or delay completion in relation to any matters disclosed in this clause or the nature or location of any sewer infrastructure on the property.
- 

51. Should there be any discrepancies or contradictions between these Special Conditions and the standard Clauses of the Contract, then these Special Conditions shall prevail.
- 

52. The Parties agree that if on Completion the Settlement Adjustments required to be made under this Contract is overlooked or incorrectly calculated, the advantaged party will forthwith upon being requested by the other party make the correct calculation and pay such an amount to the other party as is shown by such calculation to be payable.

- 52.1 The Parties agree to rectify the error within fourteen (14) days of receipt of evidence of the error and a request for readjustment, and this Special Condition shall not merge on Completion.
-

53. In consideration of the Vendor contracting with the corporate Purchaser, the Guarantor guarantees the performance by the Purchaser of the Purchaser's obligations under the Contract and indemnifies the Vendor against any loss suffered or costs incurred as a result of any default by the Purchaser in its obligations under the Contract. The Guarantor is jointly and severally liable with the Purchaser under the Contract and the Vendor can take action against the Guarantor before, or at the same time as, taking action against the Purchaser. This guarantee is binding on the Guarantor, their Executors, Administrators, and Assignees. If the Vendor assigns any benefit under the Contract then this guarantee is available to the Assignee.

<b>SIGNED, SEALED AND DELIVERED</b> by )	
)	
the guarantor(s) in the presence of: )	
_____ Signature of witness	_____ Signature of
_____ Print name of witness	
_____ Address of witness	
_____ Signature of witness	_____ Signature of
_____ Print name of witness	
_____ Address of witness	



FOLIO: P/26711

-----

SEARCH DATE	TIME	EDITION NO	DATE
-----	----	-----	----
10/9/2025	6:30 PM	-	-

VOL 7112 FOL 151 IS THE CURRENT CERTIFICATE OF TITLE

LAND

----

LOT P IN DEPOSITED PLAN 26711

LOCAL GOVERNMENT AREA CANTERBURY-BANKSTOWN

PARISH OF BANKSTOWN COUNTY OF CUMBERLAND

TITLE DIAGRAM DP26711

FIRST SCHEDULE

-----

ROBERT KEITH MATTHEW

BETTY GRACE MATTHEW

AS JOINT TENANTS

(T G959508)

SECOND SCHEDULE (1 NOTIFICATION)

-----

1 RESERVATIONS AND CONDITIONS IN THE CROWN GRANT(S)

NOTATIONS

-----

UNREGISTERED DEALINGS: NIL

\*\*\* END OF SEARCH \*\*\*



Plan Form No. 2 (for Deposited Plan)

Municipality of Bankstown  
~~Shire of~~ at Panania

PLAN  
of Subdivision  
of Lot 16, D.P. 25075  
25075  
25705

G 355226 22.8.55.

PARISH OF BANKSTOWN COUNTY OF CUMBERLAND

This is the plan numbered & recorded as

DEPOSITED PLAN No. 26711

on the 19th day of April 1956

REGISTRAR GENERAL

Scale .60 feet to an inch

This Plan (which is also the Plan covered by my Certificate No. 4574 and dated 5/8/55) was approved by The Council of the Municipality of Bankstown on the 18/8/53 when authority was given to affix the Seal of Council hereon. The splayed corner shown hereon to be taken under the care, control and management of Council on behalf of the public as a Public Road, also drainage easement and New Road.

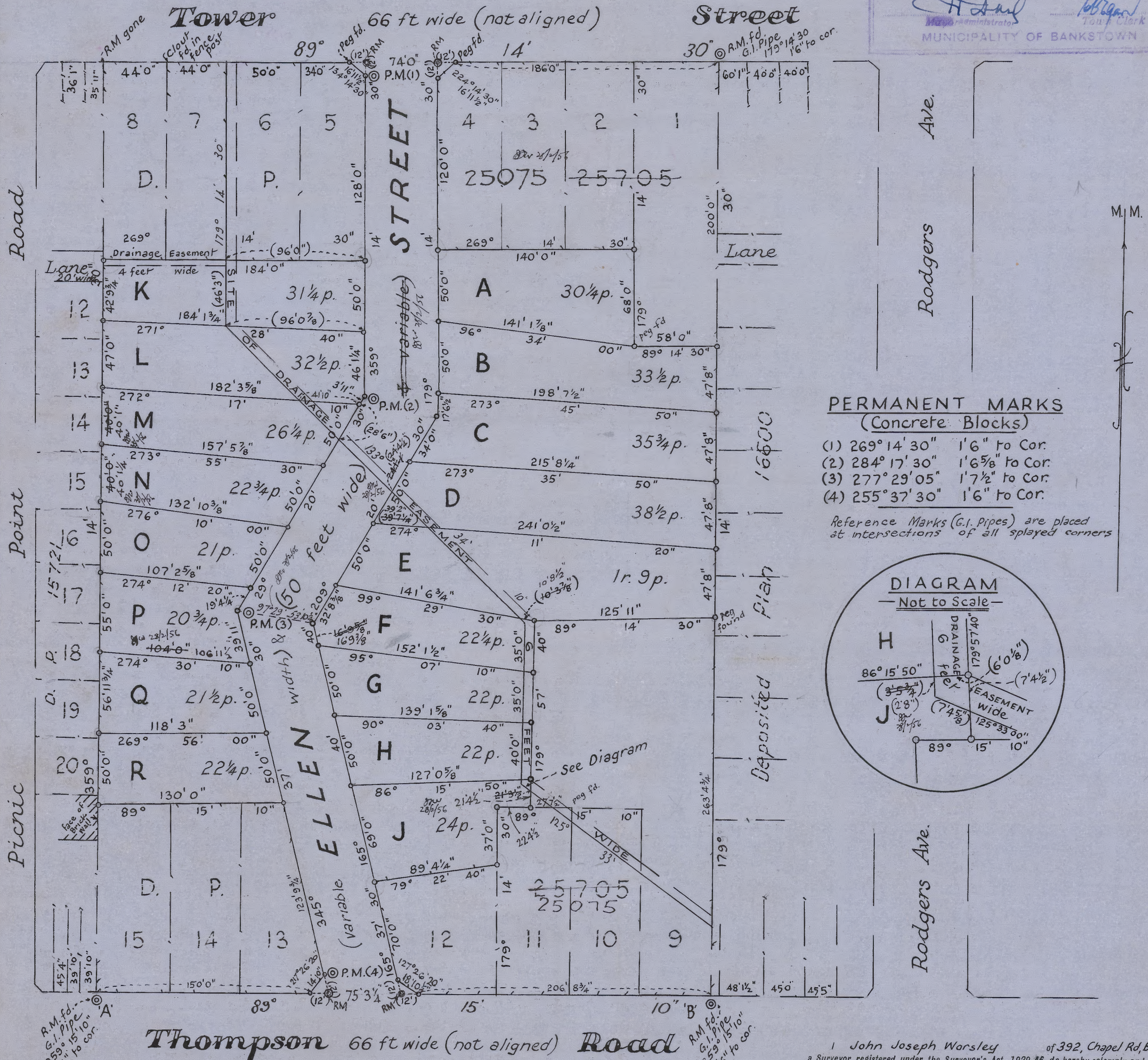

Note:

It is intended to dedicate Ellen Street to the public.

Approved by Council & Covered by Council Clerk's Certificate

No. of

Council Clerk.

Datum line of Azimuth A-B.

Subscribed and declared before me at Sydney

this 30th day of May A.D. 1955

A.P. Hayes J.P.

(Signature) J. Worsley

Surveyor registered under the Surveyors Act, 1929-46.

Date of Survey 27th May, 1955

I, John Joseph Worsley of 392, Chapel Rd, Bankstown a Surveyor registered under the Surveyor's Act, 1929-46, do hereby solemnly and sincerely declare (a) that all boundaries and measurements shown on this plan are correct, (b) that all survey marks found and relevant physical objects on or adjacent to the boundaries are correctly represented, (c) that all physical objects indicated actually exist in the positions shown, (d) that the whole of the material facts in relation to the land are correctly represented, (e) that the survey represented in this plan has been made in accordance with the Survey Practice Regulations, 1933 \* (1) by me (2) under my supervision, the character and extent of which was as required by the Survey Practice Regulations, 1933, and was completed on 27th May, 1955 and the reference & Permanent marks have been placed as shown hereon.

And I make this solemn declaration conscientiously believing the same to be true, and by virtue of the provisions of the Oaths Act, 1900.

\*Strike out either (1) or (2).

†Insert date of Survey.





CONVERSION TABLE ADDED IN  
REGISTRAR GENERAL'S DEPARTMENT

DP 26711		
FEET INCHES		METRES
1	6	0.457
1	6 5/8	0.473
1	7 1/2	0.495
1	10 1/4	0.565
2	8	0.813
4	-	1.219
6	-	1.829
6	0 1/8	1.832
7	4 1/2	2.248
7	4 5/8	2.251
7	5 1/2	2.273
10	-	3.048
10	8 1/2	3.264
12	-	3.658
14	-	4.267
14	10	4.521
15	10	4.826
16	9 3/8	5.115
16	11 1/2	5.169
17	6 1/2	5.347
18	10 1/4	5.747
19	4 1/4	5.899
20	-	6.096
21	4 1/2	6.515
22	4 1/2	6.820
24	4 1/4	7.423
27	7 1/2	8.420
28	6	8.687
32	8 3/8	9.966
34	-	10.363
35	-	10.668
35	11	10.947
36	1	10.998
39	2	11.938
39	10	12.141
39	11	12.167
40	-	12.192
40	1	12.217
40	1 1/4	12.224
41	10	12.751
42	9 3/4	13.049
44	-	13.411
45	-	13.716
45	4	13.818
45	5	13.843
46	1 1/4	14.053
46	3	14.097
47	-	14.326
47	8	14.529
48	1 1/2	14.669
50	-	15.240
53	10 1/4	16.415
55	-	16.764
56	11 3/4	17.367
58	-	17.678
60	1	18.313
66	-	20.117
68	-	20.726
69	-	21.031
70	-	21.336
74	-	22.555
75	3 1/4	22.943
86	4 1/4	26.321
96	-	29.261
96	0 7/8	29.283
98	7 1/2	30.061
106	11 1/2	32.601
107	2 5/8	32.680
118	3	36.043
120	-	36.576
123	9 3/4	37.738
125	11	38.379
127	0 5/8	38.725
128	-	39.014
130	-	39.624
132	10 3/8	40.497
139	1 5/8	42.408





CONVERSION TABLE ADDED IN  
REGISTRAR GENERAL'S DEPARTMENT

DP 26711 CONTINUED

FEET INCHES		METRES
140	-	42.672
141	0 1/2	42.990
141	1 7/8	43.024
141	6 3/4	43.148
150	-	45.720
152	1 1/2	46.368
157	5 7/8	48.003
182	3 5/8	55.566
184	-	56.083
184	1 3/4	56.128
186	-	56.693
198	7 1/2	60.541
200	-	60.960
206	8 3/4	63.011
215	8 1/4	65.742
241	0 1/2	73.470
263	4 3/4	80.283

AC	RD	P	SQ M
-	-	20 3/4	524.8
-	-	21	531.1
-	-	21 1/2	543.8
-	-	22	556.4
-	-	22 1/4	562.8
-	-	22 3/4	575.4
-	-	24	607
-	-	26 1/4	663.9
-	-	30 1/4	765.1
-	-	31 1/4	790.4
-	-	32 1/2	822
-	-	33 1/2	847.3
-	-	35 3/4	904.2
-	-	38 1/2	973.8
-	1	9	1239
-	2	1 1/2	2061

## RESIDENTIAL PROPERTY REQUISITIONS ON TITLE

Vendor:

Purchaser:

Property:

Dated:

### Possession and tenancies

1. Vacant possession of the Property must be given on completion unless the Contract provides otherwise.
2. Is anyone in adverse possession of the Property or any part of it?
3.
  - (a) What are the nature and provisions of any tenancy or occupancy?
  - (b) If they are in writing, all relevant documentation should be produced, found in order and handed over on completion with notices of attornment.
  - (c) Please specify any existing breaches.
  - (d) All rent should be paid up to or beyond the date of completion.
  - (e) Please provide details of any bond together with the Rental Bond Board's reference number.
  - (f) If any bond money is held by the Rental Bond Board, the appropriate transfer documentation duly signed should be handed over on completion.
4. Is the Property affected by a protected tenancy (a tenancy affected by Parts 2, 3, 4 or 5 of the *Landlord and Tenant (Amendment) Act 1948 (NSW)*)? If so, please provide details.
5. If the tenancy is subject to the *Residential Tenancies Act 2010 (NSW)*:
  - (a) has either the vendor or any predecessor or the tenant applied to the NSW Civil and Administrative Tribunal for an order?
  - (b) have any orders been made by the NSW Civil and Administrative Tribunal? If so, please provide details.

### Title

6. Subject to the Contract, on completion the vendor should be registered as proprietor in fee simple of the Property free from all encumbrances and notations.
7. On or before completion, any mortgage, caveat, writ or priority notice must be discharged, withdrawn, cancelled or removed as the case may be or, in the case of a mortgage, caveat or priority notice, an executed discharge or withdrawal or removal handed over on completion.
8. Are there any proceedings pending or concluded that could result in the recording of any writ on the title to the Property or in the General Register of Deeds? If so, full details should be provided at least 14 days prior to completion.
9. When and where may the title documents be inspected?
10. Are any chattels or fixtures subject to any hiring or leasing agreement or charge or to any security interest under the *Personal Properties Securities Act 2009 (Cth)*? If so, details must be given and all indebtedness cleared and title transferred unencumbered to the vendor prior to completion.

### Adjustments

11. All outgoings referred to in clause 14.1 of the Contract must be paid up to and including the date of completion.
12. Is the vendor liable to pay land tax or is the Property otherwise charged or liable to be charged with land tax? If so:
  - (a) to what year has a return been made?
  - (b) what is the taxable value of the Property for land tax purposes for the current year?
13. The vendor must serve on the purchaser a current land tax certificate (issued under Section 47 of the *Land Tax Management Act 1956 (NSW)*) at least 14 days before completion.

### Survey and building

14. Subject to the Contract, survey should be satisfactory and show that the whole of the Property is available and that there are no encroachments by or upon the Property and that all improvements comply with local government/planning legislation.
15. Is the vendor in possession of a survey report? If so, please produce a copy for inspection prior to completion. The original should be handed over on completion.
16.
  - (a) Have the provisions of the *Local Government Act (NSW)*, the *Environmental Planning and Assessment Act 1979 (NSW)* and their regulations been complied with?
  - (b) Is there any matter that could justify the making of an upgrading or demolition order in respect of any building or structure?
  - (c) Has the vendor a Building Information Certificate of a Building Certificate which relates to all current buildings or structures? If so, it should be handed over on completion. Please provide a copy in advance.
  - (d) Has the vendor a Final Occupation Certificate (as referred to in the former s109C of the *Environmental Planning and Assessment Act*) or an Occupation Certificate as referred to in s6.4 of that Act for all current buildings or structures? If so, it should be handed over on completion. Please provide a copy in advance.
  - (e) In respect of any residential building work carried out in the last 7 years:
    - (i) please identify the building work carried out;
    - (ii) when was the building work completed?

- (iii) please state the builder's name and licence number;
- (iv) please provide details of insurance or any alternative indemnity product under the *Home Building Act 1989 (NSW)*.

17.

- (a) Has the vendor (or any predecessor) entered into any agreement with or granted any indemnity to the Council or any other authority concerning any development on the Property?
- (b) Is there any planning agreement or other arrangement referred to in s7.4 of the Environmental Planning and Assessment Act, (registered or unregistered) affecting the Property. If so please provide details and indicate if there are any proposals for amendment or revocation?

18.

If a swimming pool is included in the sale:

- (a) did its installation or construction commence before or after 1 August 1990?
- (b) has the swimming pool been installed or constructed in accordance with approvals under the *Local Government Act 1919 (NSW)* and *Local Government Act 1993 (NSW)*?
- (c) does it comply with the provisions of the *Swimming Pools Act 1992 (NSW)* and regulations relating to access? If not, please provide details of the exemptions claimed;
- (d) have any notices or orders issued or been threatened under the *Swimming Pools Act 1992 (NSW)* or regulations?
- (e) if a certificate of non-compliance has issued, please provide reasons for its issue if not disclosed in the contract;
- (f) originals of certificate of compliance or non-compliance and occupation certificate should be handed over on settlement.

19.

- (a) To whom do the boundary fences belong?
- (b) Are there any party walls?
- (c) If the answer to Requisition 19(b) is yes, specify what rights exist in relation to each party wall and produce any agreement. The benefit of any such agreement should be assigned to the purchaser on completion.
- (d) Is the vendor aware of any dispute regarding boundary or dividing fences or party walls?
- (e) Has the vendor received any notice, claim or proceedings under the *Dividing Fences Act 1991 (NSW)* or the *Encroachment of Buildings Act 1922 (NSW)*?

#### **Affectations/Benefits**

20.

- (a) Is the vendor aware of any rights, licences, easements, covenants or restrictions as to use affecting or benefiting the Property other than those disclosed in the Contract? If a licence benefits the Property please provide a copy and indicate:
  - (i) whether there are any existing breaches by any party to it;
  - (ii) whether there are any matters in dispute; and
  - (iii) whether the licensor holds any deposit, bond or guarantee.
- (b) In relation to such licence:
  - (i) All licence fees and other moneys payable should be paid up to and beyond the date of completion;
  - (ii) The vendor must comply with all requirements to allow the benefit to pass to the purchaser.

21.

Is the vendor aware of:

- (a) any road, drain, sewer or storm water channel which intersects or runs through the land?
- (b) any dedication to or use by the public of any right of way or other easement over any part of the land?
- (c) any latent defects in the Property?

22.

Has the vendor any notice or knowledge that the Property is affected by the following:

- (a) any resumption or acquisition or proposed resumption or acquisition?
- (b) any notice requiring work to be done or money to be spent on the Property or any footpath or road adjoining? If so, such notice must be complied with prior to completion.
- (c) any work done or intended to be done on the Property or the adjacent street which may create a charge on the Property or the cost of which might be or become recoverable from the purchaser?
- (d) any sum due to any local or public authority? If so, it must be paid prior to completion.
- (e) any realignment or proposed realignment of any road adjoining the Property?
- (f) the existence of any contamination including, but not limited to, materials or substances dangerous to health such as asbestos and fibreglass or polyethylene or other flammable or combustible material including cladding?

23.

- (a) Does the Property have the benefit of water, sewerage, drainage, electricity, gas and telephone services?
- (b) If so, do any of the connections for such services pass through any adjoining land?
- (c) Do any service connections for any other Property pass through the Property?

24.

Has any claim been made by any person to close, obstruct or limit access to or from the Property or to an easement over any part of the Property?

#### **Capacity**

25.

If the Contract discloses that the vendor is a trustee, evidence should be produced to establish the trustee's power of sale.

#### **Requisitions and transfer**

26.

If not attached to the Contract and the transaction is not an excluded transaction, any *clearance certificate* under Section 14-220 of Schedule 1 of the *Taxation Administration Act 1953 (Cth)* should be served on the purchaser at least 7 days prior to completion.

27.

The vendor should furnish completed details within the time specified in the contract, sufficient to enable the purchaser

- to make any RW payment.
28. If the transfer or any other document to be handed over on completion is executed pursuant to a power of attorney, then at least 7 days prior to completion a copy of the registered power of attorney should be produced and found in order.
  29. If the vendor has or is entitled to have possession of the title deeds the Certificate Authentication Code must be provided 7 days prior to settlement.
  30. Searches, surveys, enquiries and inspection of title deeds must prove satisfactory.
  31. The purchaser reserves the right to make further requisitions prior to completion.
  32. Unless we are advised by you to the contrary prior to completion, it will be assumed that your replies to these requisitions remain unchanged as at the completion date.



Revenue

Enquiry ID	4407606
Agent ID	81429403
Issue Date	12 Sep 2025
Correspondence ID	1816541310
Your reference	Conveyancing Plus Legal

INFOTRACK PTY LIMITED  
GPO Box 4029  
SYDNEY NSW 2001

**Land Tax Certificate under section 47 of the *Land Tax Management Act, 1956*.**

**Property Tax status Certificate under section 49 of the *Property Tax (First Home Buyer Choice) Act, 2022*.**

This information is based on data held by Revenue NSW.

Land ID	Land address	Taxable land value	Property Tax Status
D26711/P	12 ELLEN ST PANANIA 2213	\$1 100 000	Not Opted In

There is **no land tax** (including surcharge land tax) charged on the land up to and including the 2025 tax year.

If the property is opted in, the owner of the land will need to arrange for the charge to be removed. Please call us on 1300 135 195.

Yours sincerely,

Phil Minns  
Chief Commissioner of State Revenue

## Important information

### Who is protected by a clearance certificate?

A clearance certificate states whether there is any land tax (including surcharge land tax) owing on a property. The certificate protects a purchaser from outstanding land tax liability by a previous owner, however it does not provide protection to the owner of the land.

### When is a certificate clear from land tax?

A certificate may be issued as 'clear' if:

- the land is not liable or is exempt from land tax
- the land tax has been paid
- Revenue NSW is satisfied payment of the tax is not at risk, or
- the owner of the land failed to lodge a land tax return when it was due, and the liability was not detected at the time the certificate was issued.

**Note:** A clear certificate does not mean that land tax was not payable, or that there is no land tax adjustment to be made on settlement if the contract for sale allows for it.

### When is a certificate not clear from land tax?

Under section 47 of the *Land Tax Management Act 1956*, land tax is a charge on land owned in NSW at midnight on 31 December of each year. The charge applies from the taxing date and does not depend on the issue of a land tax assessment notice. Land tax is an annual tax so a new charge may occur on the taxing date each year.

### How do I clear a certificate?

A charge is removed for this property when the outstanding land tax amount is processed and paid in full. Payment can be made during settlement via an accepted Electronic Lodgement Network or at an approved settlement room.

To determine the land tax amount payable, you must use one of the following approved supporting documents:

- Current year land tax assessment notice. This can only be used if the settlement date is no later than the first instalment date listed on the notice. If payment is made after this date interest may apply.
- Clearance quote or settlement letter which shows the amount to clear.

The charge on the land will be considered removed upon payment of the amount shown on these documents

### How do I get an updated certificate?

A certificate can be updated by re-processing the certificate through your Client Service Provider (CSP), or online at [www.revenue.nsw.gov.au/taxes/land/clearance](http://www.revenue.nsw.gov.au/taxes/land/clearance).

Please allow sufficient time for any payment to be processed prior to requesting a new version of the clearance certificate.

### Land value, tax rates and thresholds

The taxable land value shown on the clearance certificate is the value used by Revenue NSW when assessing land tax. Details on land tax rates and thresholds are available at [www.revenue.nsw.gov.au](http://www.revenue.nsw.gov.au).

## Contact details



Read more about Land Tax and use our online service at [www.revenue.nsw.gov.au](http://www.revenue.nsw.gov.au)



1300 139 816\*



Phone enquiries  
8:30 am - 5:00 pm, Mon. to Fri.

\* Overseas customers call +61 2 7808 6906  
Help in community languages is available.



324-25:158143

Conveyancing Plus Legal  
PO Box 361  
PANANIA NSW 2213

## PLANNING CERTIFICATE

### Section 10.7(2) of the Environmental Planning and Assessment Act 1979

**Certificate No:** 20256696  
12 September 2025**Land which Certificate is issued for:****Lot P DP 26711****12 Ellen Street, PANANIA NSW 2213**

*Note: The information in this certificate is provided pursuant to Section 10.7(2) and (5) of the Environmental Planning and Assessment Act 1979 (the Act), and as prescribed by Schedule 2 of the Environmental Planning and Assessment Regulation 2021 (the Regulation). The information has been extracted from Council's records, as it existed at the date listed on the certificate.*

*Planning certificates are issued on the Strata Plan, not the lot number. The information on a planning certificate is the same for all the lots in the same Strata Plan property. Your Strata may or may not have a Lot 0. A Planning Certificate issued for Lot 0 has the same information as other lots in that same Strata Plan property.*

*Please note that the accuracy of the information contained within the certificate may change after the date of this certificate due to changes in Legislation, planning controls or the environment of the land.*

**CAMILLE LATTOUF  
MANAGER CITY STRATEGY AND DESIGN**

**INFORMATION PROVIDED UNDER SECTION 10.7 (2)  
OF THE ENVIRONMENTAL PLANNING AND ASSESSMENT ACT, 1979.**

**1 ENVIRONMENTAL PLANNING INSTRUMENTS AND DEVELOPMENT CONTROL PLANS**

**1.1 Relevant Planning Instruments**

Canterbury Bankstown Local Environmental Plan 2023

**1.2 Relevant Development Control Plans**

Canterbury Bankstown Development Control Plan 2023

**1.3 State Environmental Planning Policies**

*Note: The following information indicates those State Environmental Planning Policies (SEPP) which may apply to the subject land. A summary explanation of each SEPP can be sourced from the Department of Planning, Housing and Infrastructure (DPHI) website at <https://www.planning.nsw.gov.au>. The full wording of each SEPP can also be accessed via the NSW Legislation website at <https://legislation.nsw.gov.au>.*

State Environmental Planning Policies:

State Environmental Planning Policy (Biodiversity and Conservation) 2021

Chapter 2: Vegetation in non-rural areas

Chapter 3: Koala habitat protection 2020

Chapter 6: Bushland in urban areas

Chapter 7: Canal estate development

Chapter 10: Sydney Harbour Catchment

Chapter 11: Georges River Catchment

State Environmental Planning Policy (Exempt and Complying Development Codes) 2008

State Environmental Planning Policy (Housing) 2021

State Environmental Planning Policy (Industry and Employment) 2021

Chapter 3: Advertising and Signage

State Environmental Planning Policy (Planning Systems) 2021

Chapter 2: State and regional development

Chapter 3: Aboriginal Land

Chapter 4: Concurrences and consents

State Environmental Planning Policy (Precincts - Central River City) 2021

State Environmental Planning Policy (Precincts - Eastern Harbour City) 2021

State Environmental Planning Policy (Precincts - Regional) 2021

State Environmental Planning Policy (Precincts - Western Parkland City) 2021

State Environmental Planning Policy (Primary Production) 2021

State Environmental Planning Policy (Resilience and Hazards) 2021

Chapter 2: Coastal Management

Chapter 3: Hazardous and offensive development

Chapter 4: Remediation of Land

State Environmental Planning Policy (Resources and Energy) 2021

Chapter 2: Mining, petroleum production and extractive industries

Chapter 3: Extractive industries in Sydney area

State Environmental Planning Policy (Sustainable Buildings) 2022

State Environmental Planning Policy (Transport and Infrastructure) 2021

Chapter 2: Infrastructure

Chapter 3: Educational establishments and child care facilities

Chapter 4: Major infrastructure corridors

*Encompassed within the Biodiversity and Conservation SEPP is the former Greater Metropolitan Regional Environmental Plan No. 2 - Georges River Catchment which applies to the site. The SEPP aims to protect the water quality of the Georges River and its tributaries and the environmental quality of the whole catchment. The objectives of the plan are to be achieved through coordinated land use planning and development control. The plan establishes the framework within which local, State and Federal agencies will consult so that there is a consistent approach to planning and development within the catchment*



**1.4 Proposed Environmental Planning Instruments (including any Planning Proposals) that are or have been the subject of community consultation or on public exhibition under the Act**

Draft SEPPs: Draft State Environmental Planning Policy (Cultural).

Planning proposals: Not applicable.

**2 Zoning and Land Use Under Relevant Planning Instruments**

*Note: The information below will assist in determining how the subject land may be developed. It is recommended that you read this section in conjunction with a full copy of any relevant environmental planning instrument as there may be additional provisions that affect how the land may be developed.*

**2.1 Land Use Zone**

**Canterbury Bankstown Local Environmental Plan 2023**

Date effective from

**23 June 2023**

Land Use Zone

**ZONE R2 LOW DENSITY RESIDENTIAL**

**1. Permitted without consent**

Home occupations

**2. Permitted with consent**

Bed and breakfast accommodation; Building identification signs; Business identification signs; Car parks; Centre-based child care facilities; Community facilities; Dual occupancies; Dwelling houses; Early education and care facilities; Environmental facilities; Environmental protection works; Exhibition homes; Flood mitigation works; Group homes; Health consulting rooms; Home businesses; Oyster aquaculture; Places of public worship; Pond-based aquaculture; Recreation areas; Respite day care centres; Roads; Secondary dwellings; Semi-detached dwellings; Tank-based aquaculture

**3. Prohibited**

Any development not specified in item 1 or 2

**2.2 Additional Permitted Uses**

The land, or part of land is affected by Schedule 1 Additional Permitted Uses of the Canterbury Bankstown Local Environmental Plan 2023. For further information visit <https://legislation.nsw.gov.au/> or contact Council on 02 9707 9000.

*Note: Due to the subdivision and/or consolidation of land, the Lot and Deposited Plans referenced in Schedule 1 of the relevant Local Environmental Plan may change. It is your responsibility to confirm the applicability of Additional Permitted Uses before undertaking any development on the site that relies upon provisions in Schedule 1.*

**2.3 Minimum Land Dimensions for the Erection of a Dwelling House**

For land zoned R2, R3 or R4 and on land identified as 'Area 2' on the Clause Application Map within the Canterbury Bankstown Local Environmental Plan 2023, the minimum lot size required for dwelling houses on a battle-axe lot or other lot with an access handle is 600m<sup>2</sup>. For land without an access handle, please refer to the Minimum Lot Sizes Map of the Local Environmental Plan for minimum lot sizes for dwelling houses.

**2.4 Area of Outstanding Biodiversity Value**

Not applicable

**2.5 Conservation Area and/or Environmental Heritage**

The land is not affected by a heritage item or within a heritage conservation area under the relevant Principal Environmental Planning Instrument.

### 3 Contribution Plans

#### Canterbury Bankstown Local Infrastructure Contributions Plan 2022

This Development Contributions Plan was prepared and adopted under the Environmental Planning and Assessment Act, 1979 and Environmental Planning and Assessment Regulation 2021.

The Plan allows the Council or other consent authority to levy contributions on selected new development to pay for local public infrastructure (such as parks, roads and libraries), required to meet the needs of our growing and changing City. A copy of the development contributions plan can be viewed on Council's website.

#### Housing and Productivity Contribution

The Housing and Productivity Contribution applies to development applications for new residential, commercial and industrial development and is collected by Council on behalf of the NSW State Government. The Contributions will help deliver essential State infrastructure such as schools, hospitals, major roads, public transport infrastructure and regional open space.

The subject land is within Greater Sydney to which the Environmental Planning and Assessment (Housing and Productivity Contribution) Order 2023 applies. For more information visit <https://www.planning.nsw.gov.au/policy-and-legislation/infrastructure/infrastructure-funding/improving-the-infrastructure-contributions-system>

### 4 Complying Development

Whether or not the land is land on which complying development may be carried out under each of the Codes for complying development because of the provisions of clauses 1.17A(1) (c) to (e), (2), (3) and (4), 1.18(1)(c3) and 1.19 of State Environmental Planning Policy (Exempt and Complying Development Codes) 2008 and, if no complying development may be carried out on that land under that Policy, the reasons why complying development may not be carried out on that land.

*Note that in order for complying development to be able to be carried out, it must be permissible in the relevant zone in the first place.*

<b>Housing Code (if in a residential zone)</b>	Yes
<b>Rural Housing Code (if in a rural residential zone)</b>	Not applicable
<b>Low Rise Housing Diversity Code</b>	Yes
<b>Housing Alterations Code</b>	Yes
<b>General Development Code</b>	Yes
<b>Greenfield Housing Code</b>	Not applicable
<b>Inland Code</b>	Not applicable
<b>Commercial and Industrial (New Building and Alterations) Code</b>	Yes
<b>Commercial and Industrial Alterations Code</b>	Yes
<b>Container Recycling Facilities Code</b>	Yes
<b>Demolition Code</b>	Yes
<b>Subdivision Code</b>	Yes
<b>Fire Safety Code</b>	Yes

*\*Note: The reason(s) why complying development may not be carried may only apply to part of, or all of, the property. For more information go to the NSW ePlanning Spatial Viewer and search the property address <https://www.planningportal.nsw.gov.au/spatialviewer/#/find-a-property/address>.*

#### **4.1 Variation of Complying Development Codes**

A variation to the Complying Development Code applies to certain lots in Zone R2 Low Density Residential areas which are no more than 450m<sup>2</sup> in area and are located in land to which the former Bankstown Local Environmental Plan 2015 applied. For further information on the variation to the Complying Development Code, please refer to State Environmental Planning Policy (Exempt and Complying Development Codes) 2008 at the NSW Legislation website at <https://legislation.nsw.gov.au/>

#### **5 Exempt Development**

Whether or not the land is land on which exempt development may be carried out under each of the exempt development codes under State Environmental Planning Policy (Exempt and Complying Development Codes) 2008 because of the provisions of clauses 1.16(1)(b1)-(d) or 1.16A, the development (new or alterations proposed to the existing structures) must meet the following criteria:

General Exempt Development Code

Yes

Advertising and Signage Exempt Development Code

Yes

Temporary Uses and Structures Exempt Development Code

Yes

*Note: Despite the above, if the exempt development meets the requirements and standards specified by the State Environmental Planning Policy (Exempt and Complying Development) 2008 and that development (a) has been granted an exemption under section 57(2) of the Heritage Act 1977, or (b) is subject to an exemption under section 57(1A) or (3) of that Act, the development is exempt development. For further information refer to the Heritage NSW website at <https://www.heritage.nsw.gov.au/>.*

*Important Disclaimer: Clause 4 and 5 of this Certificate only contain information in respect of that required by clause 4 and 5 of Schedule 2 of the Environmental Planning and Assessment Regulation 2021, in relation to Complying and Exempt Development under State Environmental Planning Policy (Exempt and Complying Development Codes) 2008. Other provisions contained in the SEPP, including but not limited to, minimum allotment size requirements, specified development standards or any other general exclusions, may preclude Exempt or Complying Development under the SEPP from being able to be carried out. You will need to refer to the SEPP for complete details. It is your responsibility to ensure that you comply with all other general requirements of the SEPP. Failure to comply with these provisions may mean that any Complying Development Certificate issued, or work carried out as Exempt Development under the provisions of the SEPP is invalid.*

#### **6 Affected Building Notices and Building Product Rectification Orders**

Not applicable

#### **7 Land Reserved for Acquisition**

There is no environmental planning instrument, or proposed environmental planning instrument, applying to the land that makes provision for the acquisition of the land (or any part thereof) by a public authority, as referred to in Section 3.15 of the Environmental Planning and Assessment Act 1979.

#### **8 Road Widening and Road Realignment**

Whether or not the land is affected by a road widening or road realignment proposal under Division 2 or Part 3 of the Roads Act 1993 or an environmental planning instrument:

The land is not affected by a road widening or road realignment proposal under Division 2 or Part 3 of the Roads Act 1993, or an environmental planning instrument.

Whether or not the land is affected by a road widening or road realignment proposal under any resolution of Council:

The land is not affected by a road widening or road realignment proposal under any resolution of Council.

**9 Flooding**

The land, or part of the land, is **not** within the flood planning area (FPA) or probable maximum flood (PMF). The land, or part of the land, is **not** subject to flood related development controls.

**10 Council and Other Public Authority Policies on Hazard Risk Restrictions**

Whether or not the land is affected by a policy adopted by Council or adopted by any other public authority (and notified to the Council for the express purpose of its adoption by that authority being referred to) that restricts the development of the land because of the likelihood of:

Land Slip

The land is not affected by a policy restriction relating to landslip

Tidal Inundation

The land is not affected by a policy restriction relating to tidal inundation

Subsidence

The land is not affected by a policy restriction relating to subsidence

Acid Sulfate Soils

The land is not affected by a policy restriction relating to acid sulfate soils.

Contamination

Council has adopted by resolution a policy concerning the management of contaminated land. The policy applies to all land in the Canterbury-Bankstown Local Government Area and will restrict development of the land if the circumstances set out in the policy prevail. A copy of the policy is available on Council's website at [www.cbc.city.nsw.gov.au](http://www.cbc.city.nsw.gov.au).

Council is not aware of the land being affected by any matters as prescribed by Section 59 (2) of the *Contaminated Land Management Act 1997*.

Please refer to the *NSW Environment Protection Authority (EPA)* for more information.

Salinity

Not applicable

Coastal Hazards

Not applicable

Sea Level Rise

Not applicable

Unhealthy Building Land

The land is not affected by a policy restriction relating to Unhealthy Building Land.

Any Other Risk (including Aircraft Noise)

Not applicable

**11 Bush Fire Prone Land**

Not applicable

**12 Loose-Fill Asbestos Ceiling Insulation**

Not applicable

**13 Mine Subsidence**

The subject land is not within a mine subsidence district within the meaning of Section 20 of the *Coal Mine Subsidence Compensation Act 2017*.

**14 Paper Subdivision Information**

Not applicable

**15 Property Vegetation Plans**

Not applicable

**16 Biodiversity Stewardship Sites**

Not applicable

**17 Biodiversity Certified Land**

Not applicable

**18 Orders Under Trees (Disputes Between Neighbours) Act 2006**

Not applicable

**19 Annual Charges Under Local Government Act 1993 For Coastal Protection Services That Relate to Existing Coastal Protection Works**

Not applicable

**20 Western Sydney Aerotropolis**

Not applicable

**21 Development Consent Conditions for Seniors Housing**

Not applicable

**22 Site Compatibility Certificates and Development Consent Conditions For Affordable Rental Housing**

Not applicable

**23 Water or sewerage services**

Council has not received a notice from a public water utility that water or sewerage services are, or are to be, provided to the land under the [Water Industry Competition Act 2006](#), a statement to that effect.

*Note— A public water utility may not be the provider of some or all of the services to the land. If a water or sewerage service is provided to the land by a licensee under the [Water Industry Competition Act 2006](#), a contract for the service will be deemed to have been entered into between the licensee and the owner of the land. A register relating to approvals and licences necessary for the provision of water or sewerage services under the [Water Industry Competition Act 2006](#) is maintained by the Independent Pricing and Regulatory Tribunal and provides information about the areas serviced, or to be serviced, under that Act. Purchasers should check the register to understand who will service the property. Outstanding charges for water or sewerage services provided under the [Water Industry Competition Act 2006](#) become the responsibility of the purchaser.*

**24 Special entertainment precincts**

The land or part of the land is not in a special entertainment precinct within the meaning of the [Local Government Act 1993, section 202B](#).

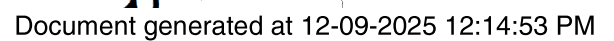

**Disclaimer**  
The information on this print shows if we provide any water, wastewater or stormwater services to this property. It may not be accurate or to scale. If you'd like to see the location of private wastewater pipes on the property, please buy a **Sewer service diagram**.



# Asset Information

## Legend

Sewer		Property Details	
Sewer Main (with flow arrow & size type text)		Boundary Line	
Disused Main		Easement Line	
Rising Main		House Number	
Maintenance Hole (with upstream depth to invert)		Lot Number	
Sub-surface chamber		Proposed Land	
Maintenance Hole with Overflow chamber		Sydney Water Heritage Site (please call 132 092 and ask for the Heritage Unit)	
Ventshaft EDUCT			
Ventshaft INDUCT			
Property Connection Point (with chainage to downstream MH)			
Concrete Encased Section			
Terminal Maintenance Shaft			
Maintenance Shaft			
Rodding Point			
Lamphole			
Vertical			
Pumping Station			
Sewer Rehabilitation			
Pressure Sewer		Water	
Pressure Sewer Main		WaterMain - Potable (with size type text)	
Pump Unit (Alarm, Electrical Cable, Pump Unit)		Disconnected Main - Potable	
Property Valve Boundary Assembly		Proposed Main - Potable	
Stop Valve		Water Main - Recycled	
Reducer / Taper		Special Supply Conditions - Potable	
Flushing Point		Special Supply Conditions - Recycled	
Vacuum Sewer		Restrained Joints - Potable	
Pressure Sewer Main		Restrained Joints - Recycled	
Division Valve		Hydrant	
Vacuum Chamber		Maintenance Hole	
Clean Out Point		Stop Valve	
Stormwater		Stop Valve with By-pass	
Stormwater Pipe		Stop Valve with Tapers	
Stormwater Channel		Closed Stop Valve	
Stormwater Gully		Air Valve	
Stormwater Maintenance Hole		Valve	
		Scour	
		Reducer / Taper	
		Vertical Bends	
		Reservoir	
		Recycled Water is shown as per Potable above. Colour as indicated	
Private Mains		Potable Water Main	
		Recycled Water Main	
		Sewer Main	
		Symbols for Private Mains shown grey	

### Disclaimer

The information on this print shows if we provide any water, wastewater or stormwater services to this property. It may not be accurate or to scale. If you'd like to see the location of private wastewater pipes on the property, please buy a **Sewer service diagram**.

## Pipe Types

<b>ABS</b>	Acrylonitrile Butadiene Styrene	<b>AC</b>	Asbestos Cement
<b>BRICK</b>	Brick	<b>CI</b>	Cast Iron
<b>CICL</b>	Cast Iron Cement Lined	<b>CONC</b>	Concrete
<b>COPPER</b>	Copper	<b>DI</b>	Ductile Iron
<b>DICL</b>	Ductile Iron Cement (mortar) Lined	<b>DIPL</b>	Ductile Iron Polymeric Lined
<b>EW</b>	Earthenware	<b>FIBG</b>	Fibreglass
<b>FL BAR</b>	Forged Locking Bar	<b>GI</b>	Galvanised Iron
<b>GRP</b>	Glass Reinforced Plastics	<b>HDPE</b>	High Density Polyethylene
<b>MS</b>	Mild Steel	<b>MSCL</b>	Mild Steel Cement Lined
<b>PE</b>	Polyethylene	<b>PC</b>	Polymer Concrete
<b>PP</b>	Polypropylene	<b>PVC</b>	Polyvinylchloride
<b>PVC - M</b>	Polyvinylchloride, Modified	<b>PVC - O</b>	Polyvinylchloride, Oriented
<b>PVC - U</b>	Polyvinylchloride, Unplasticised	<b>RC</b>	Reinforced Concrete
<b>RC-PL</b>	Reinforced Concrete Plastics Lined	<b>S</b>	Steel
<b>SCL</b>	Steel Cement (mortar) Lined	<b>SCL IBL</b>	Steel Cement Lined Internal Bitumen Lined
<b>SGW</b>	Salt Glazed Ware	<b>SPL</b>	Steel Polymeric Lined
<b>SS</b>	Stainless Steel	<b>STONE</b>	Stone
<b>VC</b>	Vitrified Clay	<b>WI</b>	Wrought Iron
<b>WS</b>	Woodstave		

## Further Information

Please consult the Dial Before You Dig enquiries page on the Sydney Water website.

**For general enquiries please call the Customer Contact Centre on 132 092**

**In an emergency, or to notify Sydney Water of damage or threats to its structures, call 13 20 90 (24 hours, 7 days)**

### Disclaimer

The information on this print shows if we provide any water, wastewater or stormwater services to this property. It may not be accurate or to scale. If you'd like to see the location of private wastewater pipes on the property, please buy a **Sewer service diagram**.



# Sewer Service Diagram

Application Number: 2231832

Copy of  
Diagram  
No.

Copy of Diagram No.

0	5	2	0	4	1	3
---	---	---	---	---	---	---

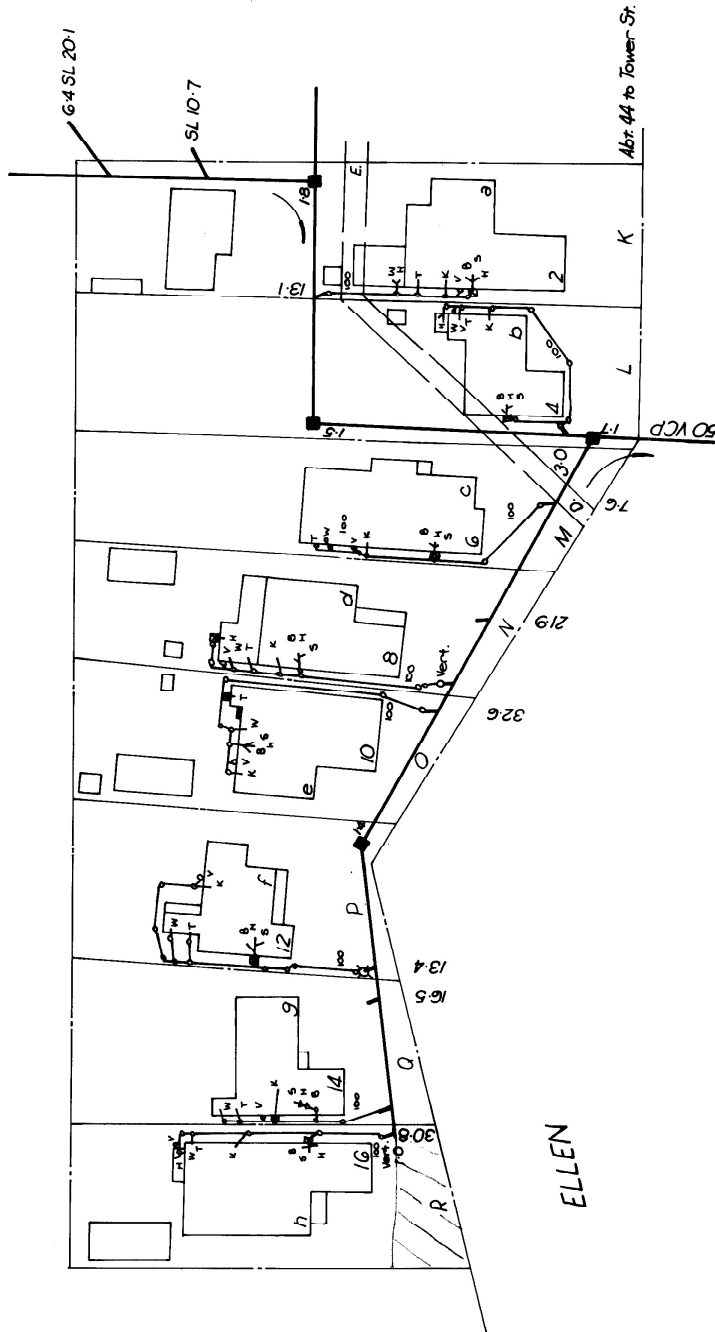

75

<p><b>SEWER AVAILABLE</b></p> <p>Where the sewer is not available and a special inspection is involved the Board accepts no responsibility for the suitability of the drainage in relation to the eventual position of the Board's sewer.</p> <p><b>NOTE:</b> This diagram only indicates availability of a sewer and any sewerage service shown as existing in Board's records (By-law 8, Clause 3). The existence and position of Board's sewers, stormwater channels, pipes, mains and structures should be ascertained by inspection of maps available at Board's Head Office or in the case of South Coast District at Board's Neighbouring Office (Section 33 of Board's Act).</p> <p>Position of structures, boundaries, sewers and sewerage service shown herein are approximate only</p>						<p><b>MUNICIPALITY OF</b> <i>Bankstown</i></p> <p><b>SUBURB OF</b> <i>Panania</i></p> <div style="text-align: center;">  <p>Scale: Approx. 1:500 Distances/depths in metres pipe diameters in millimetres</p> </div>						
						<p><b>SYMBOLS AND ABBREVIATIONS</b></p> <ul style="list-style-type: none"> <li>■ Manhole</li> <li>□ Chn.</li> <li>● L.H.</li> <li>⊕ Boundary Trap</li> <li>⊘ Inspection Shaft</li> <li>■ P/I</li> <li>⊗ Grease Interceptor</li> <li>⊠ Gully</li> <li>⊞ P Trap</li> <li>⊡ R</li> <li>&lt; Clearing Valve</li> <li>O Vert</li> <li>O V</li> <li>O SV</li> <li>OWS Waste Stack</li> <li>IP Induc Pipe</li> <li>MF Mica Flap</li> <li>T Tubs</li> <li>K Kitchen Sink</li> <li>W Water Closet</li> <li>B Bath Waste</li> <li>H Handbasin</li> <li>S Shower</li> <li>Jn Junction</li> <li>DW Dishwasher</li> <li>F Floor Waste</li> <li>M Washing Machine</li> <li>BS Bar Sink</li> </ul>						
<p><b>DRAINAGE</b></p> <p>Supervised by ..... Date of Issue .....</p> <p>Inspector ..... Outfall <i>SW</i> Drainer .....</p> <p>Field Diagram Examined by ..... W.S. Ur.s Plumber .....</p> <p>..... W.O. <i>44735</i> Gaz. on <i>22-9-67</i></p> <p>..... W.O. .... Gaz. on .....</p>						<p><b>PLUMBING</b></p> <p>Supervised by ..... Inspector' .....</p> <p>Tracing Checked by .....</p> <p>Sheet No. ....</p>						
Chief Inspector .....						Boundary Trap is not required						

Document generated at 12-09-2025 12:14:34 PM

## Disclaimer

**Disclaimer**  
The information in this diagram shows the private wastewater pipes on this property. It may not be accurate or to scale and may not show our pipes, structures or all property boundaries. If you'd like to see these, please buy a **Service location print**.