# Bronte 25 Design with Kingston Façade

4 2.5 2

**Was: $1,144,000**

**Now: $1,134,000**

**Lot 1062 The Heartwood Estate, Cleveland NSW 2530 Australia**

| | |
|---|---|
| House size | 230.40 m2 |
| House price | $454,000 |
| Land size | 450 m2 |
| Land price | $680,000 |

**CLASSIC SERIES**

- CONNECT site costs & service connections
- Ducted air-conditioning
- Timber flooring laminate to the entry, kitchen, meals & living
- Carpet flooring to the remainder of the home (excluding wet areas)
- Westinghouse 600mm stainless steel appliances & rangehood
- 20mm stone kitchen benchtops
- Overhead kitchen cupboards
- Freestanding bath
- 2590mm ceiling height to ground floor
- 90mm wall frames
- Taubmans Endure 3-coat paint system
- Raised alfresco with plasterboard ceiling
- Automatic sectional garage door
- Wall & ceiling insulation
- BASIX compliance including rainwater tank (7 Star*)
- Tyrrells - an independent quality assurance inspection

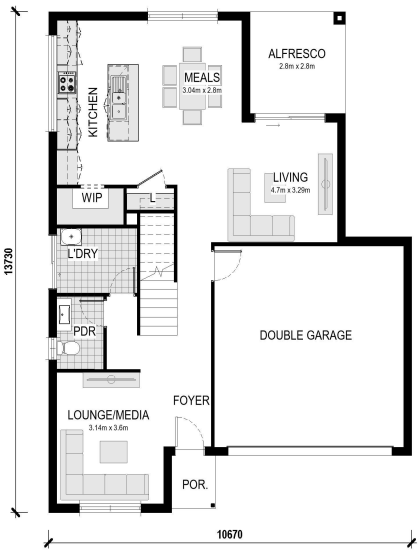


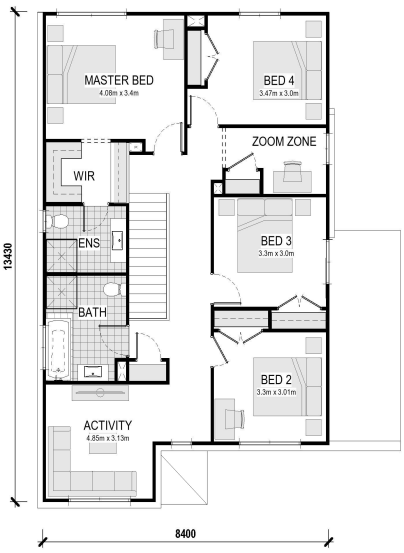


**Also includes:**

- Coloured Concrete Driveway & Path

* The advertised price includes the discount offered in the current promotion

bellriverhomes.com.au

**Rhonda Forland - 0431 171 132**
**rhonda.forland@bellriverhomes.com.au**

BELLRIVER

# THE PROPOSED SITING OF YOUR NEW BELLRIVER HOME

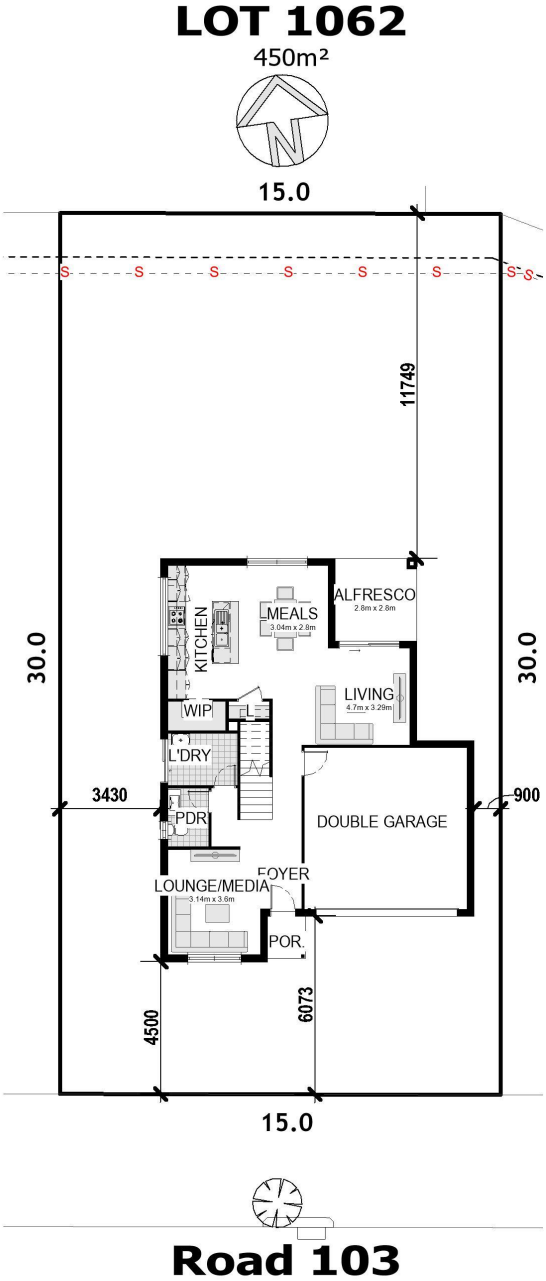

**OPTIONAL GROUND FLOOR MEALS & LIVING**

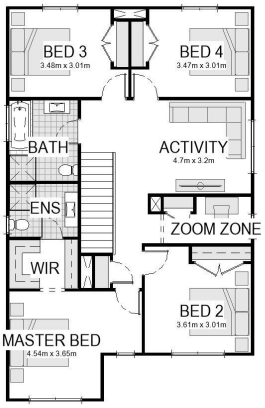


**OPTIONAL FIRST FLOOR MASTER TO FRONT**

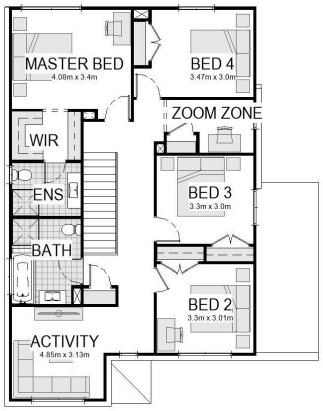


**Note:** This is a preliminary siting and is subject to a clear copy of title and approval of the builder. This siting is subject to developer approval, SEPP (state building regulations) and council requirements (if required). All packages are subject to a contour survey, a soil test & a final BASIX assessment.

*Terms & Conditions: The advertised package price is based on a standard home, standard facade, and the developer's initial forecast registration date. Photographs, facades, renders, and other pictures displayed in this brochure are for illustrative purposes only and may show a facade, landscaping, fixtures, fittings or finishes that are not inclusive of this package, and maybe available at an additional cost to the client. The advertised price includes the discount offered in the current promotion. For a full list of Classic Series inclusions, please refer to the company website bellriverhomes.com.au. The package provided is based on Bell River Homes' preliminary/preferred siting and preliminary developer land information currently available. Bell River Homes reserves the right to change specifications, prices & withdraw offers without notice. Variations to land size and location of services, including but not limited to the specifications listed within the Section 88B instrument for the property, may require amendments to the floor plan or house design, which will be at an additional cost. The site start date is subject to third-party factors, including but not limited to land registration, quantity and type of requested client variations, relevant authority approvals, and the acceptance of tender and contract with Bell River Homes. Bell River Homes' Sale terms and conditions apply, and full details of these are available from all Bell River Homes Display Centres. Please contact a Bell River Homes consultant for further information. Bell River Homes Builders Licence Number is 61247C. This package price is based on the September 2026 price list.


**bellriverhomes.com.au**

**Rhonda Forland - 0431 171 132**
**rhonda.forland@bellriverhomes.com.au**

BELLRIVER